More People Read
the Record-Herald every morning, than any other paper in Contra Costa county.

RICHMOND
RECORD HERALD
A RICHMOND PAPER FOR RICHMOND PEOPLE

Just Call Richmond 7-0
any time, day or night, and the Record-Herald will be pleased to receive your news item.

VOLUME XXX—NINETEENTH YEAR. RICHMOND, CALIFORNIA, SUNDAY, OCTOBER 9, 1921. NUMBER 236

END OF OIL STRIKE FORESEEN

New School Census Will be Taken During This Week

CRIME LIST IN STATE GROWS 30 PER CENT IN PAST YEAR

According to statistics compiled by Clarence Morrill, superintendent of the State Bureau of Criminal Indentification, crimes committed by women have increased 30 per cent in the past year.

Among other things it shows:

That all crimes in the State increased more than 30 per cent over the previous year and almost 40 per cent over the year 1918-1919.

That vagrancy led the list of crimes, with a total arrested on this count almost doubling that of the preceding period.

That there was an unusual jump in the number of foreigners arrested for crime in the state during the past fiscal year.

The great boost in vagrancy cases is attributed by Morril to the unemployment situation. The year 1920-21 showed that 2,598 persons were accused of vagrancy in California, as compared with 1,681 during the previous year and 1,199 in 1918-19. Juvenile delinquents numbered 1,431, as compared with 1,121 and 1,003 for the two years before.

There were 1,961 cases of first degree burglary, as compared with 1,587 and 1,087 for previous years.

Women to the number of 482 were arrested for crime, as compared with 292 in 1919-20. Of the 12,899 charged with crime during the last fiscal year, 10,623 were Caucasians, 201 were Indians, and Mexicans, 819 Ethiopians, 216 Mongolians and 40 Malays.

University Men Make Research in Fruit Dehydration

Results of two years' investigation are embodied in a progress report of Professors W. V. Cruess and A. W. Christie of the University of California on the subject "Dehydration of Fruits," issued as a bulletin by the College of Agriculture Experiment Station.

The investigations cover the dehydration of peaches, pears, berries, persimmons, bananas and other fruits.

It has been found that sliced dehydrated apricots, peaches and pears can well be used for pie-making and other culinary purposes. These sliced dehydrated fruits are entirely different from anything anything heretofore produced in the way of dried fruits, and do not in any way resemble sun-dried products.

So far no comparison of the relative values of dehydration and sun-drying have been made. But it is believed that dehydrated products will find an increased market for California fruits.

Bulletin will be sent free of charge upon application to the College of Agriculture, University of California.

NO BURGLARY

Police officers were called to 403 Tenth street last evening on the supposition that a burglary had been committed, but it was a false alarm.

RICHMOND HI TAKES ANOTHER SCALP IN BEATING NAPA 12-0

Another scalp was added to Richmond high's string of victories yesterday at Napa, where the Napa high school team was trampled on by a score of 12 to 0. Naturally the rooters are plugging hard for next Tuesday's game, when the local gridders meet the Oakland Technical high on the local field.

Richmond's pair of touchdowns were registered in the third quarter. The first one was on a well-executed forward pass. The second came about two plays after the next kick-off, when Fischer made a 65-yard run across the goal line.

At the end of the first half Richmond had the ball within a foot of the Napa goal. Had the gun not sounded when it did, Richmond would surely have scored at this point.

Richmond kept the ball in Napa's territory most of the time. The R. U. H. S. boys also used the forward pass effectively, completing seven passes while Napa completed one.

The line-up for Richmond was: Cornell and Matthieson, ends; Captain Whitlock and Mino, tackles; Concannon and Wells, guards; Cavin, center; Fischer, quarterback; Gonzales and Clyde Anderson, halfbacks; Wright, fullback. Substitutes: Heinson for Concannon, McDonald for Gonzales.

Young Man of Los Angeles Accused of Killing Mother

LOS ANGELES, Oct. 8.—Joseph P. Studer, 32, formerly of Peoria, Ill., is in the Los Angeles county jail here today awaiting trial in the Superior Court on the charge of having murdered his mother, Mrs. Elizabeth Studer, 77.

Mother and son lived together. On the night of September 25, according to the police, they were summoned to the Studer home by a neighbor, who said he heard a woman screaming in the house. The police broke in and found Mrs. Studer unconscious, they said, apparently from a beating. She died that night.

Livermore Farmers Decide to Open Up Own Meat Markets

The Farmers' Protective Association of Livermore has decided to combat high prices being paid by consumers for meat, and with that end in view, will establish a series of meat markets. One such market has already been opened.

That the difference between the price paid for beef cattle is not in proportion to the price of meat sold at reatil is the opinion of the farmers behind the project. They will endeavor to remedy this situation by the formation of a co-operative organization, shares in which will be held by the members.

The markets will be conducted for the general public. It has been decided that the business will be run strictly on a cash basis. Interest in the association in the Pleasanton district has been rapidly increasing and it is planned to hold a meeting in Pleasanton some time this week. A committee comprising Pleasanton farmers, who are members of the association, are in charge of the arrangements. Pleasanton farmers who are not members will be invited to join when the meeting is held.

Demond's to Spend Several Weeks on Trip in the North

Mr. and Mrs. Demond left yesterday from San Francisco on the steamer for a trip to Portland, where they will visit with relatives. Later they will go to Seattle and Vancouver, B. C. The return trip will be made by steamer. Mrs. Demond's brother, S. B. Martin, as been county auditor of Multnomah county for the past sixteen years.

"Y" Canvass Preliminaries to be Started

Preliminary plans of the coming canvass of the Y. M. C. A. for funds to carry out its program of community work during the coming year will be discussed at a meeting of the organization leaders to be held in the Elks club rooms at 12:45 Monday noon.

The brigadier general of the campaign Joseph F. Brooks, with his aides will be present at the meeting, as well as the colonels and all the captains.

It was announced last evening that City Attorney D. J. Hall will serve with Attorney Hiram E. Jacobs as one of Brooks' aides while City Clerk A. C. Faris will be one of the two colonels of the campaign. Charles Renwick is the other.

Richmond A.L. Team Starts Midwinter Season Here Today

Class A of the Midwinter League will open today, Richmond fans being offered a game at the First street grounds at 2:15 this afternoon between Richmond American Legion team and the Les Smarr Tailors. The following line-ups will be used: Richmond A. L.: Healey, 1b; Zimmerman, 2b; Barney, ss; Fitzgerald, 3b; Snavely, lf; Duncan, cf; Chamberlain, rf; Downey or Hoenish, c; Pinkerton or Kogler, p; Les Smarr Tailors: Betram, rf; Denely, lf; Kenna, ss; Simpson, 1b; Swan, cf; Bauer, c; Carman, 3b; Piotto, 2b; Williams or Hughes, p.

Pittsburg Expects Large Income From Taxes to Be Paid

More than fifty thousand dollars will pour into the city hall of Pittsburg during the next week, according to the estimate of City Tax Collector J. E. Fahy, who is calling the attention of property owners to the fact that next aSturday, October 15, is the last day on which taxes can be paid/

On Monday, October 17, municipal taxes become delinquent and a penalty will be added. Tax Collector Fahy reports that of the $60,000 due, not more than $7,500 has been paid. Plans are being made to take care of a record number of tardy taxpayers during the final week.

NO GAME YESTERDAY

There was no world's series game yesterday on account of rain.

WORKERS NOW ARE HOPEFUL OF PEACEFUL END TROUBLE

BAKERSFIELD Oct. 8.—The return from San Jose of Walter J. Yarrow, H. W. Fraser and other leaders of the striking oil workers in the San Joaquin fields, was expected today to result in some new moves aimed toward victory for the men.

The strike which was called four weeks ago tomorrow, has taken on the aspect of an endurance test. The men have successfully blocked ingress to the fields of new employes who might take their places, while the producers affected by the strike have made no visible effort to resume production.

The strike leaders, however, do not hesitate to say that they realize the present inactivity of the strikers would lead, in time, to discontent and disintregration of the ranks, and they hope to bring about a change of conditions soon.

Hansen Beats Up Wife and Lands in County Jail

Henry Hansen, whose wife keeps the hotel at Selby, has not been conducting himself in all ways pleasing to that lady latterly; and, on his continuing to load himself up with hooch and to make his presence a nuisance about the hotel, was told to keep away altogether.

He did, for a little while. Then he went back again, and the Selby smelter management, which owns the hotel, took a hand and warned him off the premises. Then Hansen, fortifying himself with a sort of courage that is found in bottles, again went back—and is alleged not only to have given his wife a beating, but also to have taken her purse, containing $76, from a bureau in her apartment.

At this point the lady complained to Judge Standish, and Constable Fox went out with a warrant charging Hansen with battery, and with grand larceny. This week Fox found his man at Pinole, with seven dollars in his pocket, and took him to Crockett. Being unable to give bail, Hansen is now in the County Jail at Martinez, waiting trial.

Bandit Kills Owner of Beverage Parlor and Makes Escape

DIXON (Cal.), Oct. 8.—J. L. Ross, proprietor of a soft drink establishment here, was shot and almost instantly killed last night by an unmasked bandit, who then robbed the till of about $50 and escaped through the back door.

Isaac Bentley, who had attended a lodge meeting above the store, heard the shot and, through the window as he hastened downstairs, saw the bandit helping himself to the money. Bentley gave a good description of the bandit.

FRIENDSHIP LODGE CONFERS 3RD DEGREE AT BIG MEETING

Friendship Lodge, No. 219, of San Jose, was in charge of the conferring of the third degree at the meeting of Alpha lodge No. 431, last evening. The visitors came up from the prune city 85 strong, and there was present at the hall during the ceremonies about 200 Masons.

The hall was beautifully decorated for the occasion, and after the degree work, all sat down to a banquet. Alpha lodge chorus was out in full force and furnished the music for the occasion.

The officers from the San Jose lodge in charge of the work were, master, Percy R. Thompson; senior warden, W. W. Paul; junior warden, E. H. Kocher; treasurer, G. B. McKee, secretary, M. B. St. John; chaplain, G. W. Worthen; marshal, A. Long; senior deacon, A. A. Brainerl; junior deacon, C. R. Dorsey; senior steward, W. R. Carcone; junior steward, J. Harris.

New Fight for Rev. Spencer Being Planned

LAKEPORT, Oct. 8.—Rev. John A. Spencer, convicted on a charge of having murdered his wife, will appear in court here tomorrow morning to receive his sentence. The prisoner refuses to discuss the case. It is believed that Spencer's attorneys will move for a new trial.

Mrs. E. D. Barber, the "woman in the case," was reported this afternoon on the verge of a nervous breakdown. Mrs. Barber is staying at the home of Sheriff B. M. Shaul. Since this morning when Sheriff Shaul told her of the verdict, Mrs. Barber has confined herself to her room and has repeatedly refused to see visitors.

Mothers of children baptized by the Rev. John Spencer during the time he was pastor of the Fulton Presbyterian church in Santa Rosa, have appealed to the Rev. E. E. Ingram, pastor of the First Presbyterian church, to rebaptize them, in view of the conviction.

Baby Is Found on Doorsteps of Home of Pittsburg Man

Just at dawn Mr. and Mrs. R. E. Moore of Pittsburg heard a baby's cry coming from the doorstep of their home, and on rushing out to investigate, an infant was found on the doorstep.

The little stranger was given a warm welcome, as the Moores are without children, and it has become an important member of the household.

There is but one slight clew as to the identity of the abandoned babe, and that is declared to be very indefinite. It was reported by neighbors that a young man was seen running away from the Moore residence at about 6 o'clock Tuesday morning and he was seen to enter an automobile standing on York street.

According to reports to the police the man seemed very nervous and drove rapidly away from the scene in the direction of the Santa Fe depot.

Gustaf Vasa Lodge Contest a Success

A well attended and interesting business meeting of Gustaf Vasa Lodge took place last evening at Richmond hall, followed by a social good time and the serving of refreshments.

The prize contest for the benefit of a sick member of the lodge proved very successful, $125 being realized by this means. The prize was won by Mrs. Erickson of 182 San Pablo avenue, Albany.

Pythian Sisters Hold Initiation and Have Banquet

An initiation, followed by an elaborate banquet, formed the program of the evening for the meeting of Contra Costa Temple No. 113, Pythian Sisters at Pythian hall last night. Two members, M. Slosilo and Dorothy Gardella were elected.

The banquet was arranged by an efficient committee composed of Mrs. Fannie Gregory, Mrs. Meyers, Mrs. Josephine Bareilles, Mrs. Marie Bareilles and Mrs. Moore.

A large number of Knights of Pythias who were present last evening were put on the committee to arrange for a dance which will be given on the evening of November 5. The bazaar to be held by the temple will progress through the day on that date, followed by the dance in the evening.

WEST SIDE CLUB TO HAVE MEETING MONDAY

A meeting of the oWmen's West Side Improvement Club will be held at Fraternal hall at 2 o'clock Monday afternoon. Important business is to be discussed.

REGISTER OF MINORS FROM 3 TO 18 WILL START MONDAY

Starting tomorrow and continuing during the week, registration of all minors in the city between the ages of 3 and 18 years, will take place through the school department.

Every school in the city is a place for registration and parents or guardians are asked to visit their nearest school and register the children in their family. Registration will be accepted any time after 8:15 o'clock in the morning or fbefore 4:30 in the afternoon. It is desired, however, to register as many as possible out of school hours so the regular classes will not be diturbed by the absence of the teachers attending to the registration.

he oldest pupil in each family has beTen given a registration slip to take home. This slip is to be brought back to the school by the parents when they apply for registration of their children.

The registration applies to private schools as well as public schools, the law requiring that every minor be registered.

SQUARE DANCE CLUB DRAWS LARGE CROWD

A banner crowd of young folks and old enjoyed the weekly get-together of the Square Dance Club, at Moose hall last night. Bennett's musicians were in fine fettle, and helped a great deal in making it the usual jolly time.

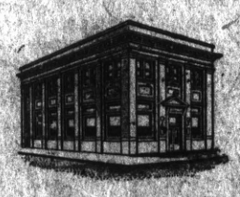

This Is One Subject of Strength

A BANK is as strong as its Resources. Behind us we have the Federal Reserve System with gold reserve of $2,200,000,000.

YOUR BANK should be the Strongest—ready for any emergency.

Our facilities and resources are at YOUR service.

FIRST NATIONAL BANK
MEMBER FEDERAL RESERVE SYSTEM
RICHMOND SAVINGS BANK
(SAVINGS)
SIXTH AND MAC DONALD

SUBSCRIPTION RATES

1 year $6.00
6 months $3.00
1 month, by carrier.....50c
Single Copies, Five Cents.

2

Richmond Record-Herald

A Consolidation of the Record-Herald And Richmond News

Published every Morning, except Mondays and days following Holidays, by the RECORD-HERALD COMPANY

1030 Macdonald Avenue Telephone Richmond 70

G. E. MILNES .....President and Manager
GROVER E. MILNES..... Business Manager

Entered at the Postoffice at Richmond, Cal., as Second-Class matter.

OFFICIAL PAPER CITY OF RICHMOND

THINKOGRAPHS by F. J. HULANISKI

SUNDAY MORNING CHATS

"Another day, another dollar." Here it is Sunday again, with another week rolled into the irretrieve'ble past, and the subway is not widened yet—in fact, it is no wider than it was ten years ago when the council started in to widen it. Our city council is a bit swifter than snail, but it would never make a showing out at the Butts ranch jackrabbit races. It widens subways just like the state administration builds a state highway. The latter started in eleven years ago to build a highway, and it is not built yet, although some of it is. The council goes this one better—starts in ten years ago to widen the subway, and owing to contraction by elements, subway is several inches narrower than in first place. Council and Highway Commission should rent Rip Van Winkle's bed.

* * * *

Some will go to church today, some will go joyriding, some will attend the movies and others will course jackrabbits. It is owing to how one has been raised and what the inclinations are. We do not do any of those things, but work about the home place a bit, and then do some reading. Joyriding and theater going is all right if one likes it; at least it is not wicked, but inasmuch as many millions of our fellow citizens all over the country go to church and keep the Sabbath day holy, it is not a bad scheme to have respect for other people's feelings. We think it was very bad form last Sunday for the circus that was here to go parading past a church on a side street, playing its steam calliope and making a noice like hell let out for a recess, at an hour when the church services were on, and the hundreds of attendants had to suspend their devotional services until the circus got by and out of sight and sound. Anybody who has no respect for the feelings and the religion of others is not a good man, and the proper treatment for such an individual would be to bounce a brick off his concrete dome. That is one reason we always used to fight for Sunday closing of the saloons, but those who oppose it went on the theory that the devil's dance halls had as good a right to be open as the houses of God. It never did look just right to us to see some old soak come reeling out of a saloon just as people were passing by on their way to church, and vomit all over the sidewalk for the Sunday school children to step in, and we tried to get the city council to see it that way, but it would do so. Maybe there is nothing to the creed of Christ, and maybe it don't get anybody anywhere to go to church and to pray, and all that because nobody ever came back to tell us about it, and nobody knows very much about it yet, but at the same time all that has a very good moral influence and has a tendency to make better men, better women and better children, whereas there are a lot of things which have a tendency in the other direction. We can look back this day, now almost a life time and see our good old mother, God bless her, in heaven if anybody is, standing up in the church with hymn book in hand and singing the old church songs we used to sing in those days, such as "Shall we gather at the River," and it seems but yesterday, although since then we have children and grandchildren of our own. In our room at home is an oil painting of her, and as her kindly eyes look down upon us out of the gilt frame, we hear that little old church organ and her voice, and many others, as we all poured forth the music of our souls in asking the Father to permit us, some day, to "Gather at the River, the Beautiful River that Flows by the Throne of God." And hearing that, though the sweet sounds float back through many weary years, somehow we do not care to go to the theater, or to a circus, or out coursing rabbits, or anything of that sort, and so if we do not go to some church, we stay home and read a good book, and have respect for other people's feelings.

* * * *

What is the matter with Christianity? Don't ask the billboard preacher of some "liberal" church; his explanation would be long and tiresome. Ask some good old man or good old woman who attends a country church and they will tell you that Christianity is all right, except that it has been diluted by a few conceited men who think they are smart enough to invent a better religion than that the Lord did.

* * * *

In looking over the pictures being printed in the papers of the people, the various Hoover, Red Cross, Y. M. C. A., and other charitable committees are and have been for some years feeding at the expense of the generous people of this country, one finds much food for thought. They are certainly a bum looking lot. It is not their rags and dirt and shot-to-pieces appearances we have reference to, but the lack of intelligence in their faces. Most of them look like Hottentot savages, with low brows, high cheek bones, receding chins and bullet-shaped heads, and with the hair on their faces they resemble Jo-Jo, the dogfaced boy of P[illegible] day. From the general appearance of this vast mob of ignorant humans, it is hard to believe that the Lord made them after his own pattern. Maybe he did, but if so he made a poor job of it. And all these countless hundreds of millions in Russia, in India, Africa, Bulgaria, Serbia, Austria, China, in Korea, in Siberia and other parts of Russia, in India, Africa, Bulgaria, Serbia, Austria, Hungary and the newly created countries adjacent, are going right on breeding like rabbits, lazy, half-human, murderous wretches, many of them, and it is no wonder wars still continue, rebellions, riots and crimes uncounted. It is no wonder the devil is rushed and has to work night and day—we should think he would need a thousand more devils to help him at the job. And on top of all the rest of it, millions of these miserable microbes keep drunk most of the time, on any kind of hellbroth booze they can brew. Also a million or so right here in our own beloved America emulate that exabple in spite of education and enlightenment which should teach them better.

It is sure a fierce mess, when one comes to contemplate it seriously and tries to find or figure out any kind of a solution. Apparently there is none, and one must give up in despair of ever being able to accomplish anything. But this is wrong. There is a solution and an answer. It is that even though the job is so big as to appear impossible it can be done in time, if we each do our own little part. If we each take for our life motto that old time saying: "I live for those who love me and the good that I can do," this world problem will be solved, as an educated and enlightened childhood grows up to take the place of the present ignorant and darkminded parenhood. This will come if we each do our little bit toward sowing the seeds of kindness, love, forbearance, Christianity, tolerance, education, the Fatherhood of God and the Brotherhood of Men. There is no other way. Preach and teach and live up to the doctrines of right as best you can, and it will have its effect upon others, and so the right will spread out over the world, and in time must and will conquer wrong. It will take generations, maybe centuries, but it will prevail and there is no other solution. Just make up your mind that you will do your little part within your little circle, and as millions of others do the same, the result to mankind must be vastly beneficial. Therefore let us each take this vast problem home to our own minds and hearts, and though many of us could not enlist in our country's army in time of stress and need, there is nothing to hinder our enlisting right now in God's great and grand army of right.

* * * *

The people of Germany are setting the world an example right now that all would do well to heed and to emulate, not even excepting our own beloved country and every section of it. They have all gone to work, and are bending every energy to build up that which has been torn down. They are working at any wage they can get, oftimes very low, and with no eight-hour shifts, but every hour they are awake. That in time must and will tell. There is nothing like plenty of good old hard work when one wants to regain lost ground. In spite of everything we feel sorry for them, for it will take a hundred years to regain what they have lost. To some of our quick-tempered and fire-eating citizens such a sentiment cannot be understood, but that is according to how one looks at it. We feel sorry for the unfortunate everywhere; the man in prison, the criminal condemned to be hanged, sorry for the depraved and the ignorant, sorry that there is any depravity or ignorance, and sorry for all who think wrong, or go wrong and do wrong, for punishment and misfortune must come to them, in the natural order of things, sooner or later. Jesus said from the cross, of those who persecuted him even unto death: "Father forgive them; they know not what they do." Probably few of the German people taking them as a whole, knew of what they were doing when they went to war as they did, as they were but the tools of a murderous autocracy. Also, they had been taught during the past twenty-five years the devilish doctrine of Neitzsche, which holds the Christian religion to be the greatest crime of history. Anybody brought up on any such doctrine is bound to go wrong sooner or later—we would, ourselves. Now they seek to attone for the past by years of hard labor, and anybody who is willing to do that is entitled to paroll.

* * * *

Neitzsche died in a madhouse and the great Power, the Master Mind, serene as the ages roll by, is still on the rugged trails of the mighty mountain, still out on the billows of the raging sea, in the fertile valleys, in the churches, the homes and in our minds and hearts here in Richmond this glorious Sabbath day.

Briton Suggests Road Work as Aid for Jobless Men

That American state and city highway departments could do nothing more practical or patriotic than to follow the example of Greater London and give work to the unemployed former service men in the construction of public improvements is the opinion of Alfred Dryland, chief engineer for Middlessex county, England, who recently arrived in this country for a six weeks' inspection of American highways.

"We are building a fifty-six mile arterial system of new hard-surfaced highways in the environs of London," said Mr. Dryland "of which thirty-five miles are now under way. This work is to cost $6,000,000 and is undertaken at this time to afford work to thousands of unemployed former service men, to to provide means for diverting more of our heavy traffic from the heart of London. The cost of the new roads is shared by the general government and the county.

"I came here primarily to stpdy your portland cement concrete roads. I have been somewhat surprised to find how well the cement roads resist the wear of rubber-tired traffic, but in the British Isles concrete roads might be at a disadvantage because we have such large numbers of iron-schod, steam-driven trucks, traction engines and tractors. Development in England probably will be along the lines of the portland cement concrete base with the asphalt surface."

Subscribe to the Record-Herald.

GROVER E. MILNES
Notary Public
1030 Macdonald Ave.
Office Phone 70
Residence Phone 762

MR. AND MRS. CONTRERES PARENTS OF BABY BOY

A baby boy was born yesterday to Mr. and Mrs. B. Contreres of San Pablo. Contreres is employed by the Pacific Sanitary Manufacturing Company. Dr. St. John Hely was in attendance and mother and child were reported to be doing well.

AMUSEMENTS

T&D RICHMOND THEATRE

Vaudeville De Luxe

LOTS OF JAZZ, SINGING AND DANCING

PRINCESS ANITA'S CO
Native Hawaiian Singers and Instrumentalists

TWO ROSEBUDS
Juvenile Singers and Dancers

Bert—KENNEDY—Andre
Popular New York Duo

"SIB"
Piano Accordionist

BARNES & LORRAINE
Comedy Team

MAY ALLISON
—in
"BIG GAME"

TODAY
"DEAD MEN TELL NO TALES"

SUNDAY ADMISSION
Matinee ..... 11c and 30c
EVENING ..... 17c and 40c

FIRST NATIONAL PICTURES
Franchise Holder

Youth Nearly Sees His Own Funeral

WILMINGTON (N. C.), Oct. 8.—Relatives and friends of Leon E. Smith, a young man of this city, who not only grieved over his death but "buried" him last Saturday were gradually convinced today by arguments of his hale and hearty reappearance that they had made a mistake. Smith learned that the body of another man badly mutiliated had been found beside the railroad track at Mullins, S. C., last week, and later positively identified by friends as his own. He hurried home, but arrived too late to attend "his" burial which was held by lantern light Saturday night.

Read the Record Herald for the latest authentic news.

WOOD WOOD
We have wood suitable for
FIRE GRATES and STOVE USE
Meyers Bros.
Phon Rich 55-J-11

Bank Nine Enters Midwinter League in Class B Today

The First National bank team has entered Class B of the Midwinter League and will play every Sunday on the First street grounds, starting this morning with a game at 10 o'clock with the Barney Frankel team of San Francisco. The following men will make up the bank team: Davidson, Greathouse, Whitton, Banducci, Lang, Kruger, Austin, Avenelis, Nemith, Poggi, Bargesen and Mensen.

Subscribe to the Record-Herald.

Around Our Town

After the show drop in at the De Luxe, 1100 Macdonald avenue for a delicious milk shake, dish of National ice cream of high grade candies.

If any resident of Richmond knows of families in distress or need kindly report same to the Societies handling relief. Phone Richmond 1430 or Richmond 335. 3.25tf

Razors, scissors and tool grinding, saws set and filed, key work; 130 Macdonald avenue. 7-12-1mo.

Why eat in Oakland when there is a better restaurant right here in town. The best of everything prepared by cooks who know how. Newton & Pattulo, 2219 Macdonald Ave. 7-28-tf

BEAUTY GLASSES
as well as glasses that give perfect vision are combined in our new style settings and the Toric lenses that give perfect sight when fitted by a skilled and scientific optician. If you need glasses get the best and go to an occulist who will fit your sight so as to remedy all defects.

DR. C. R. BLAKE
SPECIALIST
EYE, EAR, NOSE AND THROAT
704 Macdonald Ave., Upstairs
Rooms 1, 2, 3 and 4

Tilden Lumber Co.
Price—Quality—Service
E. M. TILDEN, President
Office and Mill—1st St., and Nevin Ave. Phone Richmond 81.
YARDS—Oakland Berkeley, Richmond and Crockett.

OPPORTUNITY WEEK
Tony Rock's Grocery is again in the lead with its many
EXTRAORDINARY LOW PRICES!
People from all parts of Richmond are buying at Tony's. Only best kind of fruit and groceries handled.
LOWEST PRICES
Phone Orders Filled. Phone Rich. 29
1600 MACDONALD AVENUE
PROMPT DELIVERY BRINGS OUR CUSTOMERS BACK

Specials
FRIDAY and SATURDAY

2 lbs. NEW WALNUTS	75c
NEW ALMONDS, 1 lb.,	30c
NEW MINCE MEAT, 1 lb.,	30c
APPLES, Spitzenburg, Box,	$1.50
BACON, Special, lb.,	25c
BOILED HAM, lb.,	50c
PEANUT BUTTER, 2 lbs.,	25c

J. F. Stiefvater
NO CHARGE FOR DELIVERY
801 Macdonald Avenue Phone 88

KEEPING WELL MEANS A CONSTANT FIGHT AGAINST CATARRH

Many diseases may be described as a catarrhal condition. Coughs, colds, nasal catarrh, stomach and bowel disorders are just a few of the very common ills due to catarrh.

Fight it! Fight catarrh with a remedy of assured merit, a remedy which has a reputation for usefulness extending over half a century.

DR. HARTMAN'S
PE-RU-NA
Tablets or Liquid Sold Everywhere

The "LIFT-UP" Belt holds the organs in proper position and so provide comfort and improved health. Naturally, this belt gives the wearer a better figure. These belts are made to order, have elastic over hips, are light and comfortable to wear. Send for measurement blank. Price $8.50 for average figure.

Recognized by Physicians as a Necessity.

DICKSON-BULL COMPANY,
2216 Telegraph Ave.,
Oakland California
Manufacturers and fitters of Artificial Limbs, Trusses, Arch Plates and Deformity Apparatus

DO YOU KNOW WHY --- Schoolboys Choose Their Captains Like the Mexicans Choose Presidents?

Drawn for this paper By Frank Leal

WEEKLY Development SECTION

SHIPS WILL BE NAVIGATING INNER HARBOR WITHIN 3 YEARS

It is predicted that within three years ships will be navigating the Richmond Inner Harbor as far as the end of the basin survey at Stege.

The harbor as accepted by the government will be completed and entirely opened for commerce before the end of two years.

Following this will come extension of a strip of the basin along the bulkhead line to Stege, giving facilities for berthing of vessels that entire distance.

Private parties, with whatever federal aid can be obtained are getting ready to do this. The tidelands along the extension of the basin easterly will be filled and given commercial value by this work.

The cost compared to the benefits will not be great. There are no difficult engineering problems to be met. It is simply a matter of piling up a clay bulkhead and dredging.

Plans for this work are inspired by the belief among capitalists that the next two years are going to bring a great financial and business revival that will set everything humming in the way of industry and shipping, and that such waterfront facilities will be utilized to the fullest, the cost being less here than at any other point on the Bay.

Among the large owners affected by the proposed extension of the harbor are Dupont Corporation; the Pacific Ports Terminal Corporation; Rufus P. Jennings, president; E. J. Henderson and others.

W. L. Healey, millionaire contractor, who bought Brooks Island from the Pacific Improvement Company for a song, is also much interested in harbor extension. There is a large acreage of shallow tidelands around the island that if filled would make first class industrial sites and help in the growth of Richmond and beside the island is practically a hill of rock, that can be used in filling and in harbor building. Healey has offered to supply all the rock needed for harbor development practically at cost, which will greatly reduce the expense of the improvements.

That the next two years will bring immense shipping, manufacturing and development along Richmond's waterfront is generally believed. With the big upward turn in business in all lines, locations such as the harbor improvement that Richmond has carried along with such dogged persistency to a final successful stage will bring ample reward.

Labor is deeply interested in all these developments, as they lay the foundation for a big payroll in Richmond with plenty of employment. Every yard of dredging done and every square foot of land for shipping and industries that is developed is a basis for more employment, as enterprises will seek these sites.

NEW PEOPLE ARE SEEKING HOMES IN THIS CITY

The demand for homes still continues and real estate dealers state they have more people on their lists at the present time seeking places in which to live, than at any time past in the last two years.

Building while not sufficient at the present time to take care of the demand is fast reaching a pre-war basis.

The building permits issued by building inspector Wierda this month is an indication of what is happening.

The permits issued are as follows:

James Letrevers, permit to build a frame cottage on Gaynor street, between 26th and 28th streets, $2,500.

Henry Hallman, permit to build a frame cottage on 16th street, between Cutting and Potrero, $2,272.

John Behr, permit to build frame flat and garage on Barrett, between 22nd and 23rd street, $5,300.

George Christopher, frame garage and living rooms on Solano, corner of 35th, $750.

Wilbur S. Pierce, frame dwelling on Ripley, corner of 10th, $1,000 additional on $3,800 permit previously issued.

Charles Corda, raise and install foundation on 15th, between Chanslor and Santa Fe, $175.

David Oertel, frame cottage and garage, on 36th, between Macdonald and Nevin, $2,250.

J. J. Ford, alter frame cottage on Humboldt, between Garvin and Solano, $408.

George Cervenka, move frame cottage, Gaynor, between 26th and 28th, $300.

Anne Yesle, frame cottage, Bissell, between 16th and 17th streets, $3,500.

Charles H. Hagerdon, alter frame cottage, South 16th, between Potrero and Herman, $200.

CO-OP STORE MANAGER

J. L. Brobst has taken the position of the manager of the Co-operative Store at 327 Macdonald avenue. He is an experienced groceryman, and comes highly recommended from Oakland.

BIDS FOR HARBOR IMPROVEMENT WILL BE OPENED NEXT FRIDAY

Friday morning at 10 o'clock at the United States engineers office in San Francisco, bids will be opened for the harbor improvement that is to be done under the direction of the federal government.

The work that will be done under the contract as set out in the call for bids is as follows:

"To dredging the existing channel 200 feet wide on the bottom to a depth of 24 feet, commencing at the 24-foot contour in San Francisco Bay and extending easterly and northerly through Richmond harbor for a distance of 14,922 feet to a point 879 feet south of the mouth of Ellis Slough.

"To dredge a channel 100 feet wide on the bottom, 3,000 feet long to a depth of 24 feet, south of and adjacent to the existing 200-foot channel, commencing at the 24-foot contour in San Francisco Bay and extending easterly to a point 150 feet beyond the turning basin in front of the municipal wharf.

"To dredge a channel 100 feet wide on the bottom, 1900 feet long to a depth of 24 feet, south of and adjacent to the existing 200-foot channel so as to widen the bend at Point Potrero to a width of 300 feet.

"To dredge a channel 200 feet wide on the bottom, 870 feet long to a depth of 24 feet, extending from the upper end of the existing 200-foot channel to the mouth of Ellis Slough.

"To dredge a channel 200 feet wide on the bottom, 800 feet long to a depth of 24 feet, west of and adjacent to the existing 200-foot channel so as to make a turning basin 400 feet wide extending from the mouth of Ellis Slough southerly for a distance of 800 feet.

"To redredge the approach and turning basin in front of the municipal wharf, about 800 feet wide and 1,000 feet long to a depth of 30 feet."

RUSHING WORK TO TAKE ALL WIRES FROM AVENUE

The work of preparing Macdonald avenue for electroliers is going ahead at a rapid rate. Nearly all of the unsightly wood poles will be removed and all wires will enter buildings from the side streets.

The telephone company now has a force of men busy laying conduits that will entail an expenditure of about $30,000. Fire alarm wires will be laid in the same conduits.

The poles that will be left on the avenue will be steel ones, and these will hold the supports for the trolley wires and also the electroliers.

TO REPLACE FENCE

About 1,800 feet of protecting fencing along the Tunnel road, that was destroyed by the recent forest fire, is to be replaced by the Oakland street department.

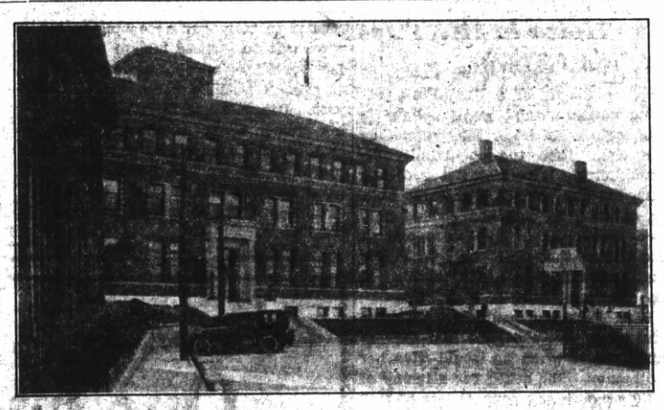

New office building and laboratory of the Standard Oil Company, recently erected at a cost of nearly $1,000,000. In the foreground can be seen one wall of the emergency hospital. All of the buildings are fire proof, and are equipped with every modern convenience. The normal working force of the refinery is about 3000.

Just a group of cozy, modern bungalows that can be seen in many parts of Richmond. This type of residence is very popular in this section. Many homes of a similar character are now under course of construction.

Monday Set for Fire Prevention By the Governor

SACRAMENTO, Oct. 8—In a proclamation calling attention to the fact that 15,000 lives were lost and $500,000,000 worth of property destroyed as a result of disastrous fires which swept the country during 1920, Governor Stephens has named Monday, October 10, as Fire Prevention Day, and urging "all citizens of California to take an active interest in making the day effective by a general cleanup of all fire hazards and menaces."

The proclamation follows:

Whereas, the loss of life and property due to fire throughout the country each year amounts to staggering figures, and in 1920 alone resulted in the loss of 15,000 lives and destruction of $500,000,000 in property, and

Whereas, a nation-wide campaign is being made by the National Board of Fire Underwriters and the National Association of Fire Engineers to reduce this enormous drain upon the life and resources of the nation, and

Whereas, as the Governors of all states have been requested to cooperate in this campaign of conservation against fire loss by setting aside one day in October as National Fire Prevention Day, to the end that the public may be educated to prevent fires, and to eliminate fire hazards of the home and in their places of business.

Now, therefore, I, William D. Stephens Governor of California, believing that California should join most heartily in such a praiseworthy enterprise do hereby designate Monday, October 10, 1921, as National Fire Prevention Day in California, and I urge all citizens of California to take an active interest in making that day effective by a general clean up of all fire hazards and menaces, and I urge all owners of property, employers and school officials to join in observing the day.

LOCAL MEN INCLUDED IN PROHIBITION CHARGES

Four Richmond men are included in a list of twenty-five residents of the bay section, charged with violation of the Volstead prohibition act, charges for which have been filed with Federal Judge Dooling. The men are E. M. Lowe, Roy Kinchloe, John Granzello and Constantin Granzello.

Campaign of Street Improvement Being Rushed By Council

It is likely that a contract for the improvement of Second street will be awarded by the council at its meeting tomorrow evening. The F. W. Bilger Company is the lowest bidder. The specifications call for asphaltic concrete of five inches in thickness.

But little work is being done any more with oil macadam, as experience has taught the authorities that such a pavement will not hold up under heavy traffic, and is the most expensive in the end.

There are a number of other streets improved, plans and specifications for which the city engineer is now working on.

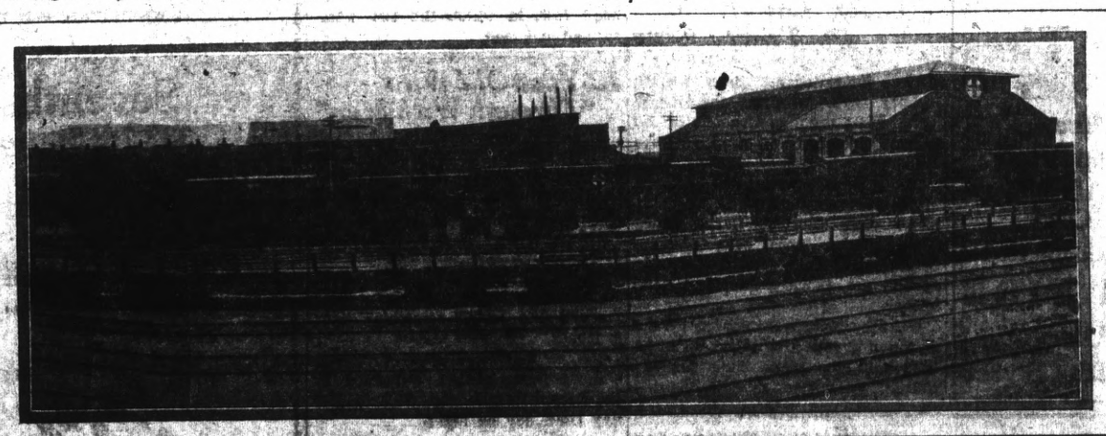

Richmond is the terminus of the Santa Fe Railroad, one of the largest transcontinental lines of the country. Here are its great freight yards containing miles of tracks, and its large repair shops. The picture gives you a small idea of what a terminus means to a city.

Thirty-Nine Births During September

According to the birth record for the month of September just filed by city health commissioner Dr. C. R. Blake, there were 38 births last month, 22 males and 17 females. In the corresponding month for 1920, there were 48; in 1919, 41, and in 1918, 27.

The complete list of births is as follows:

Sept. 2.—To Mrs. C. Andre, son.
Sept. 19.—to Mrs. J. Aresmendez, son.
Sept. 21.—To Mrs. O. Bertera daughter.
Sept. 21.—To Mrs. J. Brackett daughter.
Sept. 18.—To Mrs. G. Bronson, son.
Sept. 7.—To Mrs. L. Brougham daughter.
Sept. 23.—To Mrs. T. Calfee, son.
Sept. 4.—To Mrs. J. Danna, son.
Sept. 18.—To Mrs. F. Dingle daughter
Sept. 30.—To Mrs. Dobler, son.
Sept. 25.—To Mrs. J. Parina, daughter.
Sept. 17.—To Mrs. M. Harter, daughter.
Sept. 25.—To Mrs. H. Henrickson, daughter.
Sept. 25.—To Mrs. A. Hinkley, son.
Sept. 12.—To Mrs. A. Hurst, daughter.
Sept. 14.—To Mrs. C. Jochims, son.
Sept. 20.—To Mrs. Jochins, son.
Sept. 20.—To Mrs. R. Kennedy, son.
Sept. 11.—To Mrs. J. Knowlton, daughter.
Sept. 28.—To Mrs. J. Zozich, son.
Sept. 12.—To Mrs. F. Krumpolec son.
Sept. 30.—To Mrs. A. Lambert, son.
Sept. 27.—To Mrs. E. Leist, son.
Sept. 17.—To Mrs. E. Morrison, daughter.
Sept. 20.—To Mrs. J. Pope, daughter.
Sept. 8.—To Mrs. N. Pregno, daughter.
Sept. 13.—To Mrs. E. Ramirez son.
Sept. 25.—To Mrs. O. Record daughter.
Sept. 25.—To Mrs. R. Refuglo, daughter.
Sept. 27.—To Mrs. T. Regalia, son.
Sept. 1.—To Mrs. J. Sanders, son.
Sept 11.—To Mrs. S. Scragg, son.
Sept. 29.—To Mrs. J. Smith, daughter.
Sept. 26.—To Mrs. N. Smith, son.
Sept. 5.—To Mrs E. Smithson, daughter.
Sept. 14.—To Mrs. J. Souza, son.
Sept. 16.—To Mrs. J. Stark, son.
Sept. 6.—To Mrs. E. Stubblefield, son.
Sept. 6.—To Mrs. J. Teller, daughter.
Sept. 26.—To Mrs. A. White, son.

Former Richmond Resident Injured

Ed Rolff, a former Richmond resident now living in Sacramento, sustained a fractured left arm and numerous bruises in an automobile accident on San Pablo avenue. His car skidded and turned over when it hit the curb. Treatment was given him here by Dr. L. St. John Hely, and he recovered sufficiently to leave the hospital yesterday.

P. J. NEALE PLANS TO OPEN OGN BUSINESS

Percy J. Neale has resigned his position as manager of LaMoine's drug store at Ninth street and Macdonald, and is planning to open a store of his own in Oakland, at Seventeenth street and San Pablo avenue. Craig Nicholson will succeed Neale as manager.

CROSSING AT BARRETT AVENUE OPEN AGAIN

The Barrett avenue crossing of the Southern Pacific is again open to traffic after having been closed for some time to permit the construction of a concrete crossing.

All Potteries Are Being Rushed to Fill Many Orders

For some time the potters of Richmond have been working on a basis of four days a week, but that condition has been changed and every man in this line of trade is now on full time.

Orders have been piling in on the Western Potteries Company, the Pacific Sanitary Company, and the Pacific Porcelain Company to such an extent that all plants are working 24 hours a day.

Enlargements are being made to the plant of the Pacific Sanitary Company in order to take care of the work.

Unemployment on the Decrease in the United States

WASHINGTON, Oct. 8.—A slight decrease in unemployment throughout the United States was reported for September by the Department of Labor in a summary of conditions made public. On September 30, the department said, 142 establishments had 18,050 more workers on their payrolls than on August 31, an increase of 1.2 per cent. In 65 principal cities, employment decreased in 26, but increased in 38, and in one remained unchanged during the month.

The summary showed the percentage of change was greater in the cities than those showing decreases. The greatest increase in employment was noted at Toledo, Ohio, with 24.1 per cent, while Portland, Oregon, stood second with an increase of 21.7 per cent.

Chicago reported an increase of 1.15 per cent and New York showed a decrease of 2.2 per cent.

Increases by industries were noted particularly in food production, textile manufacturing, nearly all metals, stone, glass, clay, lumber, chemicals and railroad shops. The industries reporting decreases included automobiles, leather and its products, paper and printing and tobacco manufacturing.

The big hotel has been reopened and it is being conducted on a co-operative basis by the employees.

If you want the local news 12 hours ahead of any other paper, you must take the Record-Herald.

Mining Activity Brings Orders to Giant Powder Co.

On account of the activity in mining, the Giant Powder Company, just north of this city is now working full capacity in order to fill the many orders that are being received from the mining region.

The above scene shows the plant of the Pacific Porcelain Ware Company, and also a portion of the California Wine Association, and wharf. From both of these industries products, bearing the label "Made in Richmond" are shipped to all points of the world.

Books Sent Out By County Library to School Districts

A total of 79 shipments of books aggregating 2763 volumes, was sent out to various schools of the county by the County Library during the month of September. The books were sent to the following school districts: Alamo, Ambrose, Antioch, Avon, Bay Point, Brentwood, Canyon, Concord, Cowell, Excelsior, Franklin, Green Valley, Iron House, Jersey, Knightsen, Lafayette, Liberty, Live Oak, Lone Tree Morgan Territory, Mt. Diablo, Mt. Diablo Union High School, Nichols, Oak Grove, Oakley, Martinez, Pinole, Pittsburg, Pleasant Hill, Rodeo, San Pablo, San Ramon, Sand Mound Selby, Sheldon, Sobrante, Sycamore, Tassajara and Willow Springs.

The library office at Martinez now has accommodations for teachers who wish to go there and make selections of books for themselves.

Navy Confronted By Oil Shortage

WASHINGTON, Oct. 8. — Officials of the navy department are faced with the possibility that the winter maneuvers of the combined Atlantic and Pacific fleets may have to be called off because of a lack of an adequate supply of fuel oil, it was learned today.

A decision by officials on the question of abandoning the carefully planned trials in the Pacific, or of requesting a further appropriation from Congress for fuel is expected within a few days.

Naval estimates for fuel for the current year were cut in half in the approved bill and the supply thus made available, according to naval officials, is not sufficient to permit the department to carry out its program.

Associated Oil Co. Chiefs Confer on Incendiary Search

A conference was held at Martinez yesterday between A. F. Hely, general superintendent of the Avon plant and Sheriff H. H. Veale, relative to the explosion and fire which occurred at Avon on Wednesday at the plant on Thursday.

It was stated that no trace had been discovered of the men thought to be responsible for the fire, but that the investigation will be continued. Two rewards of $1000 each are offered by the company, one for the person who caused the explosion in the still, and one for the incendiary who set fire to the warehouse.

News items always welcomed by the Record-Herald. Call Richmond 70 any time, day or night.

YOU PAY
for
RESULTS ONLY
when you bring your car to
E. Dickerson
7th and Nevin Ave.
PHONE 1322
General Auto Repairing, Ignition and Carburetor work
The Small Gargae that Produces the big RESULTS

Chevrolet Demand on the Increase Says C.C. Kratzer

George M. Morris of 1027 Macdonald avenue, music instructor of both the elementary and high schools of Richmond, has purchased a new "490" Chevrolet touring, which he will use in traveling from school to school.

M. K. Moresworth, Standard Oil employee, living at 1600 Clinton avenue, has purchased a new 1922 "490" Chevrolet touring, for his family.

C. E. Royston, Santa Fe engineer of the Alta Apartments, Richmond, purchased a model 1922 "490" Chevrolet touring for his private use.

W. E. Hansen of 432 8th street, Richmond, and a Santa Fe engineer purchased a model 1922 "490" Chevrolet for his family use.

September Output of Fords 93,000

Total production of the Ford Motor Company during the month of September will amount to approximately 93,000 machines, as against 108,000 for August, according to officials of that organization. Coincident with this news comes the report that the Highland Park plant will operate on a five-day basis, effective immediately, states M. G. Moitoza, the Ford dealer at San Pablo.

Dodge Motor Cars Are Popular With City Officials

City and county officials seem to be partial to the Dodge Brothers Motor cars, and many of these autos are in use by this class, as a result of the thorough investigation they have made before making purchases.

Yesterday J. P. Strom, dealer in this territory delivered to Mr. W. T. Helms as Superintendent of Schools one of the latest Dodge Brothers touring cars to be used in connection with the many visits to the various schools under his jurisdiction.

The City of Richmond is well represented with the Dodge Brothers cars. During the past few months Mr. Strom has placed with the Police Department one touring car and one police patrol car and Chief Woods rides around in a roadster. The fire department will soon have a roadster for assistant fire chief Yeater. Assistant engineer Ed Hoffman is out with a new touring and big good natured Superintendent of Streets Bill Ellis has one too. Wm. H. Neeley, mechanical instructor in high school; Dr. Charles R. Blake, city and county health officer; Jackson H. Misner, harbor manager; besides a great number of school teachers and city employes also own their private Dodge cars.

Sensible Advice Regarding Care of Your Batteries

The Willard Storage Battery Company strikes a timely note of warning in their latest booklet, entitled, "Willard Service; For Your Battery's Benefit—and Yours." They say never allow your battery to become overheated in service; keep all cells filled with distilled water; keep your battery fully charged in winter to prevent freezing. The battery will then take care of itself. When in trouble, see the Pioneer Battery Company, Richmond.

New Weapon Will Shoot a Ton Over Thirty-Five Miles

ABERDEEN, Md., Oct. 8.—New and improved engines of war today turned the Aberdeen proving grounds into a veritable battlefield of earth shaking concussions and biting, acrid palls of gas and smoke.

To the known terrors of war were added the 35-mile gun, which hurls 16-inch projecting airplane bombs, weighing from 2,000 to 4,000 pounds; machine guns, spitting bullets twice as heavy and twice as far as the Browning gun used during the war; flashless powder; a one-man tank that "crawls or swims"; new principles in anti-aircraft attack and other weapons designed to make war more destructive than ever before.

These weapons received their tests at the proving grounds under the eyes of ranking officers of the army and navy civilians famous in the world of ordnance manufacture and a distinguished gathering of interested notables.

Leading the list of weapons is the 16-inch, 50-caliber gun, which throws 2,500-pound projectiles a distance of 35 miles. It hurls a heavier projectile than the German long-distance gun, which shelled Paris.

Approved Lenses Listed by Motor Vehicle Department

For the general information of the motoring public the division of motor vehicles has just compiled a list of approved headlight devices which is being given general circulation. It is believed that this will assist in eliminating many of the present evils attendant upon headlight glare. For further information see the Seventh Street Garage.

Men Treat Wives in Rainy Weather

Observing candy clerks state that married men are better to their wives on rainy days than on clear days. On rainy days the home-going hour is the busiest of the day.

One wise clerk says: "On a clear evening the husband can take his wife to the movies, but on a rainy night she probably will elect to stay home. She has a grouch on against the weather and the box of candy cheers her up, makes conversation, makes her think he still loves her and is the forerunner of a quiet evening at home. It's a good investment."

Pleasing Program Given Last Night By Trinity Girls

The entertainment given by the Trinity Girls' Club at the church parlors last evening, was one of the biggest successes of its kind ever held.

The program was made up of a clever stunt by the girls of the club; piano olos, Cloriece Cary; dance Gene Misner; vocal solo, Blossom Griffin, piano solo, Miriam Garrard; novelty act, Cloriece Cary and Gene Misner.

Refreshements were served by the club and a collection taken up to be used in the piano fund for the church.

Vaudeville Show at Theater Today Is Full of Jazz

A vaudeville program replete with up-to-date jazz, dancing and singing will be today's offering at the Richmond T. & D. Theater, with five acts, each of which is a headliner in its own right.

Princess Anita's company of native Hawaiian singers and dancers and instrumentalists will start the ball to rolling and will be followed by "Two Rosebuds," Juvenile singers and dancers. Bert and Andre Kennedy, popular New York Duo, are next in line, followed by "Sib" the piano accordionist. Barnes and Loraine, a comedy team which has just completed a run of big time, will wind up the vaudeville features of the bill.

May Allison is the star in the big feature picture called "Big Game." It deals with a trip through the northland with a guide who has a code and methods to gain his end all of his own.

The husband stands fearfully trembling to one side when Jean, the guide, makes an atack on his wife, in the shack of Jean, where the two have sought refuge from a storm. The husband later regains his composure and there is a fight to the finish that is full of thrills.

Says Wife Punched Holes in His Tires

His wife, according to Frank H. Peck, manager of a New York city drug concern, took great delight in mistreating his motor car, puncturing the tires when the opportunity offered, letting it rest on flat tires and removed any part of it she was able. In addition to this she cooked only two breakfasts in five years and at the end of that time she sold Peck's auto, according to affidavits filed in the Supreme Court of New York.

Mrs. Peck has countered with the statement that she gave him the car and sold it when he would give her no money. She asked for alimony of $250 a month and counsel fees of $750 but was allowed $100 a month and $350 counsel fees.

Mrs. Coffey Pays Fine for Battery

A fine of $20 was paid yesterday by Mrs. Eileen Coffey of 166 South street, Pullman, after having pleaded guilty in Justice of the Peace Roth's court to a charge of battery, preferred against her by Mrs. Mary E. Shumard, a neighbor. The charge was the result of a neighborhood row, in which the two women had engaged.

12-Year-Old Wife "Through With Men"

"Men cannot be trusted and I am through with them," is the statement of 12-year-old Mrs. Ruby Moore of Noblesville, Ind., who recently secured a divorce from her husband Floyd Moore. She informed the divorce court judge that she planned to complete her education. Her married life lasted something over a month.

News items always welcomed by the Record-Herald. Call Richmond 70 any time, day or night.

New Factor to Be Established Soon at City Pittsburg

A new plant in Pittsburg industrial zone looms as a result of the visit of W. R. King of Oakland, now a guest at the Bellshaw hotel in Antioch, who is seeking a site for a wall board factory.

Mr. King spent several hours in conference with representative business men and bankers in Pittsburg and stated that he was favorably impressed and pleased with the encouragement given his project. After a tour of the industrial district he selected a site between the Redwood Manufacturing Company's plant and the Columbia Steel works as the most desirable to fit his needs and negotiations are said to be under way for closing a contract for the property.

The proposed factory would turn out what Mr. King declares to be a superior quality of wall board, and while he expects to open the plant with a small crew of workmen, he believes the force will be doubled within sixty or ninety days. The site already is served by spur tracks and other facilities are available which would lighten the cost of getting into operation, he said.

Wife Helps Police Officer Win Career

Michael H. McCormack, who was a Boston policeman until a short time ago, is about to begin his operatic studies in Italy and according to his wife, who has forced him to abandon the "force" for an operatic career, he may be a possible successor to Caruso. His wife had faith in him and his voice. When competent critics told her he could have a future in opera, if he worked hard, she decided to take him to Italy on their savings and see that hard work was his lot.

Take Your Time Repairing Tube

An ingenious expedient for hurrying a tube patching job to completion is this: Have two small slabs of wood, apply the patch to the tube then place the job between the two blocks of wood. Next place the jack on the upper block, slip the whole under the axle or frame of the machine and raise it so that the car is lifted an inch or so. This brings several hundred pounds of pressure on the patch and materially hastens the completion of the repair. The above suggestion is offered by Pacific Tire Appliance Company.

Subscribe for the Record-Herald.

THE
NEW 1922 DAVIS TOURING CAR
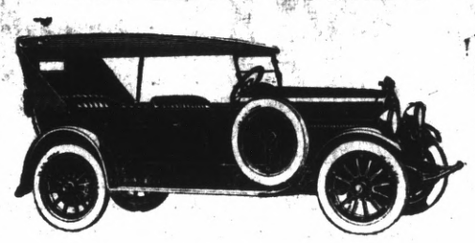
$1695.00
F. O. B. Factory
The 1922 Davis has power, speed, stamina, hill-climbing ability, PERFORMANCE, that no other car at anywhere near its price can equal. It has new and distinguished beauty.
WHAT MORE CAN ANY CAR OFFER YOU?
West Side Garage
Point Richmond

No Difference
WHETHER you are the owner of a private car or a business truck, you know that proper care and cleaning will save you money in the end.
Our work is satisfying scores of owners who wisely insist on having their cars in first-class condition at all times. It will pay you to get acquainted with our service and prices.
FOURTH ST. GARAGE
Phone Rich. 906

Corey's Garage
for Service
On the Highway
Corner San Pablo and Cypress.
Phone Berk. 9403-R-3, El Cerrito
GOODYEAR and FEDERAL TIRES and TUBES
A full line of Accessories, Ignition Parts and Motor Bearings for All Makes of Cars
FILTERED GASOLINE OIL, GREASE
FORD DEALERS

TIRES
Racine Tires
Fresh Stock
All Sizes
VULCANIZING
RETREADING
SECTIONS
All Work Guaranteed
PEACH'S TIRE SHOP
317 Twelfth Street

Just a Few More Left
MASON MAXI MILE TIRES
30x3 1-2
UNLIMITED MILEAGE GUARANTEE
While They Last
$13.75
JOHNSON TIRE SERVICE
10th and Macdonald Phone Rich. 405
OPEN EVENINGS AND SUNDAY A. M.

You Hit the Bullseye When you say: "Willard Threaded Rubber"
Rubber—the universal insulating material—protects the plates. The threads make the rubber porous.
Gives you more miles of uninterrupted service per dollar.
It lowers your battery cost in the long run because it lasts the life of the battery—no bills for re-insulation.
PIONEER BATTERY CO.
1117 Macdonald Ave.
C. R. Alexander, Prop.
Willard Batteries

TIRES
REPAIRED
RETREAD
SECTIONS
VULCANIZED
All work guaranteed
Fisk and Firestone Tires and Tubes
RICHMOND'S OLDEST TIRE SHOP
PACIFIC TIRE APPLIANCE CO.

Our Specialty
Smoothing Out Car Troubles
Years of experience, plus a complete mechanical equipment enables us to do the most difficult repair work at a very low charge. Many a car that has come here in a derelict condition has gone out with "a new lease on life." Why not drive in here next time you pass and demonstrate our ability?
Seventh St. Garage
332 7th St. Phone Rich. 84

Ford
THE UNIVERSAL CAR
Complete Satisfaction
Complete automobile satisfaction is the result of buying wisely and economically rather than the desire and means to buy extravagantly.
Figure out every automobile requirement and you will find a Ford Sedan—a family car of distinction and beauty—a car of comfort and convenience—a car of dependability and service—a car that will give you complete satisfaction.
You should place your order now if you wish to avoid delay in delivery.
M. G. MOITOZA
San Pablo Garage
Authorized Dealer Phone, Rich. 658-J

West Side Garage on Conditions in Auto Business

"One of the remarkable things in the present industrial and business situation is the really remarkable way in which the automobile industry has recovered from the general depression of the first of the year," according to a statement of the Westside Garage.

"For the second quarter of 1921 the volume of business in the motor car industry reached 87 per cent of the abnormally large business for the corresponding period in 1920. Some companies, including the Davis Company, are now producing more cars than in the same period last year. Others are now operating at a very satisfactory repcent of their extraordinarily fine business for the same period a year ago.

ON THE SQUARE

A balky car is worse than a bucking broncho or a balky donkey. You can always BUILD A FIRE under the donkey!

In most every case the worst-tempered cars have responded to ocr particular treatment. Our expert mechanics quickly find out what's the matter with a car, then it's easy to teach 'em how to behave.

TRY US THE NEXT TIME YOU ARE IN DIFFICULTY

PIONEER GARAGE
TENTH and OHIO
TELEPHONE RICHMOND 299

Nothing Better Than Racine Tires Says New Dealer

Racine tires represent the result of a long study by factory officials and every bit of material put into them is of the highest quality. Our claims are backed by hosts of satisfied owners and the mileage obtained from those tires is the best possible proof of their durability. The outlook for the future in the tire industry was never better, with honest value for value being extended to the motor car user and the tire buying public. Mr. Peach, Richmond's new tire shop is dealer for the Racine tire, which is well known in Richmond.

Overloading is Bad for Automobile Tires

Overloading tires causes the same general damage as does under-inflation. Overloaded tires bruise and jab more readily. Also they are more apt to rim-cut and puncture. So states L. M. Johnson, Gates dealer. Many cars are often taxed beyond the loads for which they are intended. In such cases an oversize tire offers the correct solution for this problem. An oversize tire may care for the extra load and prevent the undue strain that would otherwise cause serious tire injury.

If you want the local news 12 ahead of any other paper, you must take the Record-Herald.

Fourth St. Garage
331 Fourth Street

Storage by day, night, week or month. General auto repairing, reboring and general machine work—Oxy-acetylene welding.

Generators overhauled and repaired, ignition and general electrical work. Special prices on Ford work—Towing service—All work guaranteed—tires, tubes and accessories.

Mr. Auto Owner see us for prices

A. L. PEARSON, Prop.
J. R. Beck, Mgr.
PHONE RICH, 906.

Inspect Your Spark Plus; Save Trouble

If engine is missing explosions and you suspect the magneto, try this simple test: Disconnect the lead wires to the spark plugs and set the ends one-eighth to one-half inch from some metallic part of the engine. Spin engine and see if spark plug jumps from the wires. If no spark jumps the magneto is at fault. But as soon as possible bring it to the Fourth Street Garage, who are ignition experts.

Advice by Pacific Tire Appliance Co.

When tire rims become badly rusted, rough particles of the rust and scale act like sandpaper on the inner tube, resulting in a worn spot and a premature blowout. By coating the rim with aluminum paint occasionally this can be prevented. But when in need of new tubes, see Pacific Tire Appliance Company.

Darkness Causes Light to Appear in New Invention

A new type of lantern for lighthouses has been perfected.

The light is started automatically at night time or in foggy weather, switching itself off when it is no longer needed. The invention will enable us to set up many more lighthouses for the guidance of seamen. The old type of lighthouse is a very expensive affair, for at least two people must be kept upon it constantly, and boats must be sent out at frequent intervals with food and stores.

Large quantities of gas are stored under enormous pressure in steel cylinders, which are connected by pipes with the burner of the lantern.

There are certain substances which expand when light falls upon them, and contract when they are in darkness. A lever controlling the valve of the lantern's burner is connected with a rod made of one of these sensitive substances. So long as it is light the rod is expanded, and the valve which allows gas to pass from the containers to the burner is closed. But as soon as darkness sets in the rod contracts. As it does so it pulls on the lever, the valve opens, and the gas is ignited by an automatic lighter.

Latest Invention reads Your Moral Character by Head Measurements

Professor Burger, of Berlin, has devised an apparatus called the Plastometer by which he claims to be able to read your moral character by measurements. He says that with the aid of this instrument one can, in an hour, learn more about a person's character than could be obtained in months of keen observation.

Criticism of New Stanford Stadium Turned Into Jest

STANFORD UNIVERSITY, Oct. 8.—Criticism by University of California men that the Stanford stadium is not a permanent structure was answered here today by Dr. T. M. Williams, president of the Stanford Board of Athletic Control. He said:

"I have heard that our friends across the bay are expressing some fears and regrets that the Stanford stadium is to be only a temporary affair. That, I think, is an unnecessary worry on their part. With the exception of our wooden seats which are easily replaced at intervals, and some concrete curbing around the track, our structure is composed of water-worn stones, sand and gravel. In other words, the embankment forming our bowl has about the same composition as that of a terminal moraine left by prehistoric glaciers.

"Just how long such a structure will last no one can say, but we have it on no less authority than the late Professor Joseph Le Conte of the University of California that these moraines have stood and held to twenty thousand years. Figuring on the minimum duration, we are perfectly safe in saying that we have a stadium good for the next 10,000 years. Before the end of that period we hope to be in a financial position to erect a permanent structure."

Escaped Convict Is Caught at Hospital

SACRAMENTO, Oct. 8.—Jose Quiroga, an escaped convict from the Carson, Nev., prison, was captured in a boxcar here today.

Quiroga escaped from the Nevada pen September 24, 1920.

He was serving a fifteen year term for burglary.

No axes to grind, no happening suppressed; get the unbiased news in the Record-Herald.

COREY'S GARAGE
FOR SERVICE
GOODYEAR AND FEDERAL TIRES and TUBES
ACCESSORIES—GAS—OIL
FORD DEALER
Sales and Service
SAN PABLO and CYPRESS STS., EL CERRITO
Telephone Berkeley 9403-R-3

Personal Attention

Doing each piece of work myself, using best of materials and charging reasonable prices, has placed my business in a position where I can truthfully say

Business Is Good

THE DRAPERY SHOP
AUTOMOBILE TRIMMING, TOPS—CURTAINS AND UPHOLSTERING
420 Sixth St.
TELEPHONE, RICHMOND 318

Automobile Now a Necessity Is Opinon of Corey

The automobile has become a necessity because it has proved its worth for personal transportation and family recreation. When McKinley became President, there were but four automobiles in the United States. Today there are more than eight million.

"Not only does the standard of living of the successful American of today require an automobile, but the standard steadily rises," according to Mr. Corey, Ford dealer at El Cerrito.

GOING TO RIVERBANK

Mrs. Mary McCracken of 33 Nicholl avenue, Point Richmond, will leave Monday to visit her son, Engineer J. T. Carr, at Riverbank, for about a month.

EXTENSION TIME GRANTED

Supervisor Zeb Knott has been granted an extension of time by the Oakland board of education in which to complete his painting contract on the Dewey school.

Seventh Street Garage and Machine Shop
823 Seventh St. ....
B. DIVÈRS, G. Orlo
H. Penman, Props.
AUTO REPAIRING
Welding, Battery Recharging, Ignition Work, Towing Service
Full Line of Tires and Accessories
Open till 9 p. m.
Phone, Rich. 841

A Ford Deserves a Willard

You may think that a genuine Willard Battery for your Ford car would cost *too much*. We'd like to see the look of surprise that comes on your face when we quote you our price!

PIONEER BATTERY CO.
117 Macdonald Ave.
C. R. ALEXANDER, Proprietor

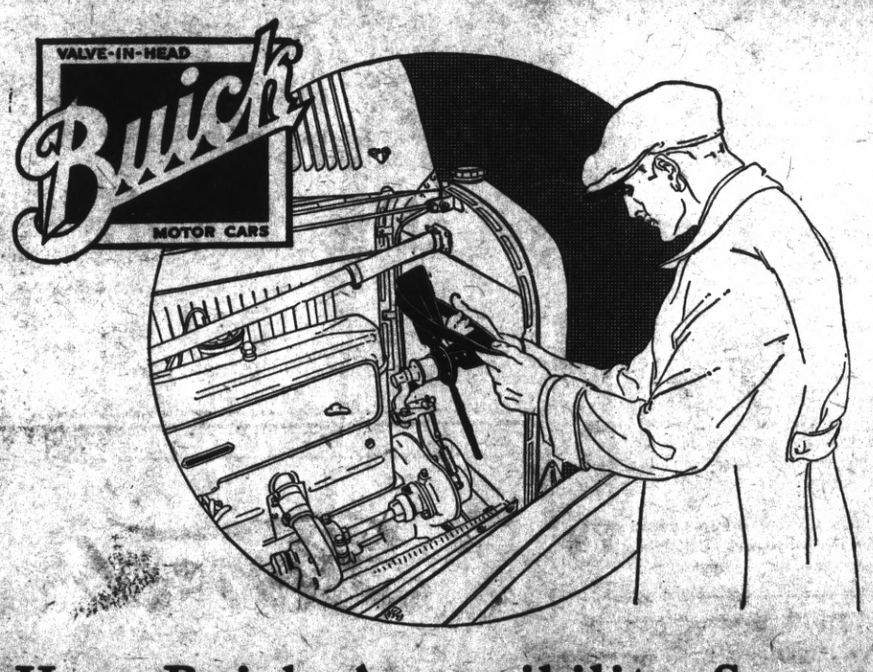

How Buick Accessibility Saves Owners Time and Money

Buick cars are built so they can be operated with a minimum of expense. If a part needs attention it is easily accessible. For instance, adjusting or putting a new fan belt on a Buick is a job that is handled by the owner in a few minutes. Buick invites comparison.

Buick Sixes		Buick Fours	
22-Six-44 Three Pass. Roadster	$1495	22-Four-34 Two Pass. Roadster	$ 935
22-Six-45 Five Pass. Touring	1525	22-Four-35 Five Pass. Touring	975
22-Six-46 Three Pass. Coupe	2135	22-Four-36 Three Pass. Coupe	1475
22-Six-47 Five Pass. Sedan	2435	22-Four-37 Five Pass. Sedan	1650
22-Six-48 Four Pass. Coupe	2325		
22-Six-49 Seven Pass. Touring	1735		
22-Six-50 Seven Pass. Sedan	2635		

All Prices F. O. B. Flint, Michigan

Ask about the G. M. A. C. Plan

C. C. Kratzer
SERVICE STATION
1501 Macdonald Ave., Phone Richmond 27

WHEN BETTER AUTOMOBILES ARE BUILT, BUICK WILL BUILD THEM

Satisfaction Depends on the Dealer

THE car dealer alone can give a dependable guarantee of satisfaction, however shrewdly you select and buy your automobile.

In choosing your car, examine the resources and ability of the dealer to provide every necessary thing to enable the car to perform as you expect it to. The major part of our establishment exists to serve AFTER the sale.

WE SELL TO SERVE

J. P. Strom
DEALER
DODGE BROTHERS MOTOR CAR
13th and Macdonald Ave. Phone Richmond 242
Open Evenings

With the Churches

Scandinavian Services

No services will be held today on account of the absence of Rev. Johnson in San Jose. The next services will be held October 23, when Reverend Knock will preach.

The Ladies' Aid will meet at the home of Mrs. D. Aspegren at 220 Nevin avenue, at 2 o'clock, October 20th.

Stege Chapel.

Rev. A. L. Webb, Pastor. Mrs. Matt Wilt, Sunday School Superintendent. Miss Winifred Conwell, Organist.

Sunday school, 10 a. m.

Morning service 11 a. m. Topic, "Atonement Through Jesus Christ."

Evening service 7:30 a. m Topi, "A Call to Ministry."

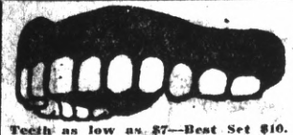

Teeth as low as $7—Best Set $10. Best set, none better, no matter how much you pay, including your choice of base plate material (metal excepted). Guaranted 10 years, $10.

MY EXTREMELY LOW PRICES

Teeth as low as.....$7.00
Best Set of Teeth (either set).$7.00
Gold Crowns (22 karat).....$5.00
Bridge work (22 karat).....$5.00
Porcelain Crowns $4.00
Gold Fillings .....$1.00 up
Gold Inlays .....$1.00 up
Synthetic Porcelain Fillings..$1 up
Silver Fillings .....50c up
Cement Fillings .....50c up
Teeth extracted (painless)....$1.00

No charge for Painless Extractions and Cleaning when other work is contracted for.

Old gold is valuable. I pay cash or allow you full value for it on dental work—NOT A DENTAL PARLOR: A PRIVATE high-class up-to-date, SANITARY dental office with sterilized instruments and gentlemanly operators whom you will not be ashamed to recommend to your friends.

EXAMINATION FREE

DR. W. P. MEYER

1530 San Pablo Avenue, Oakland

Phone Lakeside 1823

Hours 8:30 to 6—Sunday 9 to 12

First Methodist Church

Richmond avenue.

Sunday school at 10 a. m. J. E. George Superintendent.

Public worship at 11 a. m., subject, "Rest of Faith."

Evening worship at 7:45, subject, "Faith and Force. Epworth League at 7 p. m.

First Presbyterian Church.

Twelfth and Bissell.

ister; A. H. Poage, Superintendent of Sunday school; George Harlow, organist.

9:45 a. m., Sunday school.

11 a. m., Morning WoWrship. Sermon subject: "Some Better hings for UsT."

:00 p. m., Junior C. E.

6:30 p. m., Senior and Intermediate C. E. Topic, "How to Improve the Meetings of our Society." Installation of officers.

7:30 p. m., Evening service. A picture study in the work of Christian conquest among the Spanish-speaking people of the southwest, beautifully illustrated with colored slides showing characteristic types, pictures od daily life, the oldest house in the United States anl gorgeous mountain scenery.

7:30 p. m. Wednesday, prayer, praise and Bible study. The last half of the Ninth chapter of Hebrews.

A cordial welcome is extended to Sunday school and all the church services.

First Christian Church.

Thomas A. Boyer, Minister; Mrs. Taylor F. Johnston, choir leader; Miss Vera Wyatt, organist.

11 a. m., "The Practical Value of Sentiment."

CUT THIS OUT—IT IS WORTH MONEY

Cut this slip, enclose with 5c and mail to Foley & Co., 2835 Sheffield Ave., Chicago, Ill., writing your name and address clearly. You will receive in return a trial package containing Foley's Honey and Tar Compound for coughs, colds and croup; Foley Kidney Pills for pains in sides and back; rheumatism, backache, kidney and bladder ailments; and Foley Cathartic Tablets, a wholesome and thoroughly cleansing cathartic for constipation, biliousness, headaches, and sluggish bowels.

Sold Everywhere.

7:30 a. m., "The Epistle of Paul the Apostle, to the Americans." Is America the real torchbearer of world progress today? If the American nation should go down even as other great nations have gone down, to whom would world leadership fall? What are the American Signs of Promise today? Is there a message in the scriptures for these times?

Church School, recently reorganized and departmented, under the leadership of Aubrey Wilson, S. E. Turner, Mrs. E. J. Crandall and Miss Mildred Nesbit, at 9:45 a. m.

The Twentieth Century class, taught by the pastor, is a department of this church school.

A cordial invitation extended to all people not now identified with some school to come along and get into one of these departments.

Y. P. S. C. E. at 6:30 p. m.

A cordial invitation at all times to all. "Let's Go!"

Wesley Methodist Episcopal Church

Paul Little Minister; Isaac Lester, Superintendent.

9:45, Church school. The Business Men's Bible Class has been reorganized and in the near future a charter will be secured from the headquarters in Chicago. Join the class now and become its charter member.

11:00 Morning Worship. Immediately folling the offertory the pastor will deliver a special discourse to the children of the Sabbath school on the subject, "A Bunch of Keys." This will be of five minutes' duration and during the singing of the hymn preceding the morning service, children desirous of going home may do so.

At this service an opportunity will be given to those wishing to unite with the Church, either by transfer or on Confession of Faith.

7:30 Evening Worship. Because of a recent statement attributed to a government agent in regard to he Prohibition Act, the pastor will deliver a special discourse on the topic, "The Constitution of the United States— Shall it Be Kept or Ridiculed?"

1—Is there as much liquor drunk now as there was in the days of the open saloon?

2—Is the Prohibition Act Constitutional?

3—Why not repeal the Volstead Act?

4—Has a government employe any right to criticise or ridicule the Constitution?

Special invitation is extended to those who believe in law and order to attend the service.

The musical features at the Sunday evening service at the Wesley church have already come to be known as among the best in the Bay region. The male quartet, the chorus choir, augmented by a splendid orchestra, is an asset to the whole community. Besides other musical features, Sankey's famous song, "The Ninety and Nine" will be sung by Mrs. Ross Calfee and accompanied by the orchestra.

First Baptist Church.

Tenth street, between Nevin and Barrett avenues. Charles R. G. Poole, pastor.

Bible school, 9:45 a. m., Wilford Cook, superintendent. Classes for all ages.

Morning Worship, 11 a. m. Subject, "The Difference Between the Christian and the Worlding."

B. Y. P. U., 6:45 p. m.

Song and Evangelistic Service at 7:45 p. m. Theme of the evening discourse, "Is a Heaven a Place or a State of Consciousness?"

A most cordial invitation is extended to all to attend these services. You will be sure of a hearty welcome.

Episcopal Church.

Sunday—Twentieth Sunday after Trinity. Church school will be held in Mechanics Bank hall at 9:30 and in Trinity Church at 10, with morning service in Trinity church at 11 and evening service in Bank hall at 7.

Monday—Practice for the coming pageant will be held in the church parlor at 8 p. m. This will be an important practice for all leaders and will be followed by a full dress rehearsal on Friday the 14th at 8 p. m., at which the whole company are expected to be present.

Tuesday — Trinity Senior Guild will meet in the church parlor at 3:30 and Saint Edmund's Juniors with Mrs. Fenix at 3:30. A meeting of the members, subscribers and others particularly interested in the church work resident at the Point are holding a meting in the parlors at 8 p. m. This meeting is an information meeting to push the work along at Trinity church. Individual notices have been sent out and will be followed up by personal calls. A good gathering is hoped for.

Thursday—St. Edmund's Senior Guild will meet at 2 p. m.

Friday—A full dress rehearsal of the pageant is to be held in Trinity parlors at 7:30. Every member is requested to be present. The flowers on the altar will be cared for by Mrs. Hunt.

REV. BLAKE HADLOW, Rector.

St. Paul's Catholic Church.

San Pablo. Father Porta, Pastor; Father Ryan, assistant.

Confessions, 7 a. m.

Mass, 8:30 a. m.

Sunday school. 9:30 a. m.

Last Mass, 10:30 a. m.; sermon in English.

Services at 3 p. m. Rosary, Meditation in Portuguese.

Benediction of the Blessed Sacrament every Sunday.

First Church of Christ, Scientist

Richmond Club building on Nevin avenue, at Twelfth street, holds Sunday service at 11 a. m.

Subject, "Are Sin, Disease, and Death Real?"

Sunday school at 9:30 a. m.

A Wednesday evening testimonial meeting at 8 o'clock. The public is cordially welcome.

Christian Science reading room in the Pillow building is open every day.

NOTICE TO CREDITORS IN BANKRUPTCY.

No. 12253 In Bankruptcy.
In the Southern Division of the United States District Court for the Northern District of California, First Division.
In the Matter of William Warner, Bankrupt.
To the creditors of William Warner, Bankrupt.

Notice is hereby given that on the 21st day of September, 1921, the said William Warner was duly adjudicated a bankrupt, and that the first meeting of his creditors will be held at Room 705 Easton Building, in the City of Oakland, State aforesaid, on the 24th day of October, 1921, at 2 o'clock, p. m., for the purpose of proving their claims against the said bankrupt, and examining said bankrupt, and at the same time and place all creditors whose claims have been duly proved and allowed, shall appoint one or three trustees, may also determine whether such trustee or trustees shall be authorized to sell the property of said estate.

Claims must be in the form required by the Bankruptcy Act and sworn to.

Dated: Oakland, California, October 7th, 1921.

WM. J. HAYES,
Referee in Bankruptcy in and for the Counties of Alameda and Contra Costa, State of California.

H. J. WILDGRUBE,
Attorney for Petitioner. 10-9-11

Producers' Free Market

Located on lot at Sixth and Macdonald, next to Richmond Funiture Company. Open every

WEDNESDAY and SATURDAY

Fresh, Extra Quality Fruits and Fancy Vegetables direct from the farms and gardens to you. No middleman or jobber's profits to pay.

We brought the prices on Fruits and Produce down in Richmond and will keep them down.

We handle these goods by TONS, not BOXES. You get the saving.

YOUR THRIFT FRIENDS

The Producers' Free Market

Signed Treaty With Germany, May Be Our First Envoy to Berlin

When the peace treaty between the United States and Germany was signed, Ellis Loring Dresel was the sole American representative. He signed the treaty. Until he acted as United States Commissioner he was unknown in diplomatic circles. Now he is mentioned as a possibility for the post of ambassador to Germany.

Alpha Masons Will Hear Lecture Tues.

A stereoptican lecture of great interest to Masons will be given at the regular stated meeting Tuesday evening of Alpha Lodge, F. & A. M. An able lecturer has been secured for the occasion by Hutt Brown.

Ban Rubbernecs From Old Barbary Coast District

SAN FRANCISCO, Oct. 8.—Hereafter licensed guides, whether with "rubber neck" wagons or on foot, are to be forbidden from taking parties of tourists through the Barbary Coast region.

Chinatown guides also will find their licenses revoked unless they quit telling fanciful stories of horror to tourists in that quarter.

Chief of Police O'Brien yesterday drew up orders for the approval of the police commissioners on Monday night which will restrain the guides.

The orders will set for that sight seeing wagons and licensed guides will not be permitted to take tourists within these boundaries: Embacadero on the east and north, Market street on the south and a point 200 feet west of Kearny.

Made Kick About First Bath Tub

Adam Thompson of Cinciniati, had the honor of installing the first bath tub in an American home in the year 1842. The news of its installation called forth public protests and editorials were written denouncing it as subversive of democratic simplicity and pioneer hardihood. The doctors also promised that if the custom became general mankind would suffer from many diseases.

The Common Council of Philadelphia considered a measure making it illegal to bathe between November 1 and March 15, but it failed of passage by two votes. Virginia put a tax of $30 on every tub and Boston made bathing unlawful, save on the advice of a physician.

Miss M. Mitchell Becomes Bride of Addison H. Usher

A quiet wedding ceremony took place last evening at the Wesley Methodist parsonage, when Addison H. Usher and Miss Marjorie Mitchell were united in marriage by Rev. Paul Little.

Mr. Usher is a newcomber to Richmond, having recently removed here from Wisconsin. The bride is the daughter of Mr. and Mrs. John Mitchell of 2215 Roosevelt avenue.

After the wedding last evening the couple left on a short honeymoon after which they will make their home in Richmond. The groom is employed by the Prudential Insurance Company.

Blind Senator May Regain Eyesight

BOSTON, Oct. 2—Hope of restoration of the eyesight of former Senator Thomas P. Gore of Oklahoma, who has been blind for forty years, was expressed today by Dr. Samuel J. Harris of this city, an eye specialist who has been treating Gore. Dr. Harris gave the first treatment at Washington a few weeks ago and said he gave Gore perception of light.

A telegram from the former Senator's secretary today informed the physician that Gore's eyes were becoming very sensitive to sunlight. Dr. Harris will go to Washington tonight to see his patient.

VIGOR OF YOUTH IN A NEW DISCOVERY

Science Produces a Vitalizer Superior to Famous Gland Treatment—Magic Power of a Bark From Africa.

Have you lost your youth, vigor and "pep?" Does life seem dull and work a grind? Don't worry. Science has discovered a new vitalizer superior even to the much discussed "goat gland" and "monkey gland" treatment.

The principal ingredient is an extract from the bark of an African tree. It is said to be the most amazing invigorator ever discovered. Combined with it are other tonic and vitalizing elements of proved merit. In most cases, the compound produces marked improvement in a day or two, and in a short time the vitality is raised, the circulation improved and the glow of health is felt in every part.

The new vitalizer contains expensive chemicals, but manufacturing in enormous quantities has brought the cost within the reach of all. Furthermore, the laboratories producing this new vitalizer, which is called Re-Nu-Tabs, are so confident of its power that they offer it on the basis of "no results, no pay."

Any reader of this paper may test the new discovery without risk. Send no money, but just your name and address, to the Re-Nu Laboratories, 800 Gateway Station, Kansas City, Mo., and a full treatment of Re-Nu-Tabs will be mailed. Deposit $2 and postage with the postman on delivery. If not delighted by the results at the end of a week, notify the laboratories and your money will be refunded in full. Do not hesitate about accepting this test offer, as it is fully guaranteed.

Breaking the Shackles of Time

CLOCKS are as much a matter of course as suspenders or sausages. But it took energy and initiative to get the first clock on the kitchen shelf and start it going. The Yankee pack peddler was sole distributor and transporter. His lean, lanky, loose-jointed legs set the limits for most distribution problems in those days.

Modern transportation with progressive sales methods —and advertising—have broken the shackles of time. They make a quick job of what used to take years. Through advertising, many an article has been introdudce simultaneously in stores all over the country.

This newspaper does you a two-fold service. It not only brings you news of the world, but also news of what to buy, where to buy and how to buy.

The advertisements are news columns of merchants and manufacturers who have important stories to tell you.

Take advantage of them. Read the latest news of good things to be had—and where to get them.

Make Sure You Get All The News

Talk To Yourself In Terms Of The Future

What shape will you be in when your earning power is gone? Will you own investments paying you a good income and be in position to command the comforts of life or will you be forced to rely on charity?

Everyone must look this problem squarely in the face. It be met. The responsibility is yours. If you expect your future to be satisfactory you must plan and work accordingly.

The precise manner in which you practice thrift is not so important as the saving and sound investment of part of your present income. At the same time it is essential that you select a method that will conserve your funds.

Our Partial Payment Plan for investing in the sound and dependable securities of this Company is simple, easy and convenient. Why not get the facts?

Western States Gas and Electric Company

319 Sixth Street, Opposite P. O.
(Incorporated in California)

H. M. Byllesby & Company
Fiscal Agents

Backed by 10 Years' Dividend Decord

Mr. I. Knowitt If that argument had lasted much longer---well, good-night! By Thornton Fisher

CLASSIFIED ADS.

Advertising Rates

The following advertising rates went into effect on the Record Herald September 1, 1920:

First insertion per column-inch, 35 cents.

One inch per month, $5.00.

Reading notices: 10 cents per line first insertion; 5 cents per line for subsequent insertions.

Political advertising per column-inch, 50 cents.

CLASSIFIED RATES
Minimum Charge, 35 cents

2 times	2 cents per word
3 times	3 cents per word
4 times	4 cents per word
5 times	5 cents per word
6 times	6 cents per word
10 times	9 cents per word

New Today

FOR RENT—Front bedroom, with private family, with or without board. 578 3rd street. 10-9-3t

DUCKS FOR SALE—Pekins, Rouns, Muscovys and Indian Runners, or trade for hens. 1016 Roosevelt avenue. 10-9-3t

NOTICE—Having sold my place at 312 Macdonald avenue, I will not be responsible for bills after this date. HARRY MASSEY. 10-9-6t

START one of our Candy factories at home, or small room anywhere. We furnish everything; experience unnecessary; big pay. Men-Women. Frederick Kurtz, 524 Walnut street, Philadelphia, Pa. 10-9-6t

USED CARS FOR SALE

Selling used cars with us is incidental to the sale of new Dodge Brothers Cars, and not for profit—but

We have a real interest in every car sold, for we haven't discovered any better way to secure new customers than by giving efficient service to those we have.

It will be a pleasure to tell you about the cars we have traded in for new ones, and a demonstration will be cheerfully made at your convenience upon request.

Following are some of the cars on hand:

Chevrolet Delivery—Like new
Buick 4—Roadster
Buick Six—New—Touring.
Ford Touring—Nearly New
One Dodge Brothers' Roadster, two Touring Cars and one Coupe.

J. P. STROM
Macdonald, at 18th.
Open Evenings.
Phone Richmond 242

CLEANERS and Dyers—

HAVE your suit cleaned and pressed at Blacks, 16th and Macdonald avenue. Phone 723. We call and deliver. Prompt service and good work.

No axes to grind, no happening suppressed; get the unbiased news in the Record-Herald.

The Richmond & San Rafael Ferry & Transportation Co.

Phones:
San Francisco, Market 556
San Quentin, San Rafael 296-J
Richmond, Richmond 221

SUMMER SCHEDULE

EFFECTIVE MAY 29, 1921.
Daily except (*) *(Sundays and Holidays only).

Lv. Richmond	Lv. San Quentin
7:00 a. m.	7:45 a. m.
8:30 a. m.	9:15 a. m.
10:00 a. m.	10:45 a. m.
11:30 a. m.	12:15 p. m.
1:00 p. m.	1:45 p. m.
2:30 p. m.	3:15 p. m.
4:00 p. m.	4:45 p. m.
5:30 p. m.	6:15 p. m.
7:00 p. m.	8:15 p. m.
*10:00 p. m.	*10:45 p. m.

ADDITIONAL SERVICE
During periods of heavy traffic on Saturdays, Sundays and holidays and days preceding holidays two boats will be operated on a 45-MINUTE SCHEDULE

Real Estate

FOR SALE

$1,500.00—4-room cottage, one lot, close in for a quick sale. $1,500.00 $500.00 cash, $25 per month.
$2,500.00—5-room, modern cottage, one lot; 2 blocks from Macdonald avenue. $500.00 down, balance $25 per month.
$2,900.00—4-room modern cottage, lot 40x120; close in; priced for a quick sale, $500 handles it. Balance like rent; this is an exceptionally good buy.
$2,650.00—5-room modern cottage, lot 100x100, all fenced, chicken houses, garage; A-1 garden soil; has all modern conveniences, concrete sidewalks; 4 short blocks to street car in El Cerrito. This is a genuine bargain. $1,500 handles it; don't fail to see this.
$1000.00—$200.00 cash, 4-room cottage, one lot. With a little repairing could be made a comfortable home.

BARGAINS IN VACANT LOTS. SEE US.

We write fire insurance, workmen's compensation and bonds. We make deeds, mortgages, contracts, etc. Legal papers and Notary work promptly attended to.

CONN BROTHERS
253 Sixth Street

FOR SALE — Five-room bungalow 2 blocks from Macdonald Ave. and Seventh street. Price $3000; very easy terms. Box "B" Record-Herald office. 10-4-tf

FOR SALE—Point Richmond Bungalow five rooms and bath, entirely modern, only one and a half blocks from postoffice on Tunnel Avenue; extra big lot; a snap. Address box "C.A.D.," care the Record-Herald. 8-17-tf

FOR SALE—6 acres of land with small house on new highway; 3 miles from Richmond; will accept small automobile as part payment; Ford or Chevrolet. Price, $3000; terms. F. A. MOITOZA, 268 Twelfth St. Open Evenings. Phone 1534. 9-25-1mo.

FOR SALE—5 room furnished modern cottage. Small payment down, balance like rent. Apply 766 7th st. 9-30-12t.

Miscellaneous

NOTICE AUOMTOBILE OWNERS—Save money by having your automobiles and trucks of any kind overhauled or repaired in your own garage under strict guarantee by an expert mechanic; 90c an hour. Call at 317 Washington Ave., Pt. Richmond, or Phone Rich. 451-W. 10-8-6t

FURNITURE—Repairing and refinishing. O. E. LONG, 333 22nd St., Phone 881-J.

"Let MAYER DO IT" If you want your old suit made like new ring up phone 426. Cleaning, Men's Repairing or Pressing. Work called for and delivered. Mayer's American Cleaning Works, 1116 Macdonald Ave.

$10.00 to $50.00 QUICKLY
To the Man Who Works
Rates lowest, no security, best and most private terms. What national banks do for big business, we do for the man or woman who works.
D. D. DRAKE
607 Macdonald Avenue Room 1

Lost and Found

LOST—Blue coat with white stripe in Richmond. Reward. Return to Record-Herald. 10-6-3t.

LOST—From auto on Friday morning at 10:30 between Richmond ferry and Standard Oil works, one brown boston leather bag containing personal effects. Please return to Record-Herald and receive reward. 10-4-3t

LOST—Small, limp leather bag containing receipts, somewhere north of Macdonald and between Tenth and [illegible]. H. G. Buss, Record-Herald. 4-9-tf

LOST—Otter fur neck piece on No. 2 car from Oakland to Richmond; reward. Phone Piedmont 3022-J.

FOUND—Purse, owner can secure same by proving property and paying for this advertisement. Call Record-Herald office. 9-29-tf

FOR RENT

FOR RENT—Furnished room; gentleman only. 919 Macdonald Ave. Phone 1306. 10-8-5t

FOR RENT—Sunny 3-room apartment; hot and cold water. Myrtle Apartments, 502 Bissell Ave. 10-4-3t

FOR RENT—Furnished rooms with all modern conveniences. Apply at 2233 Macdonald Ave. 10-2-6t

FOR RENT—5-room furnished cottage; piano. 528 18th St. 10-2-3t

FOR RENT — Furnished apartments at 432 Eighth St. Phone Rich 946. 9-14-1mo

FOR RENT — Five-room modern house; well finished with all improvements. 2744 Florida Ave. Phone Richmond 763-J 8-24-tf

FOR RENT—2 and 3 room unfurnished apartments. Steam heat and hot water. Modern in every respect. Apply on premises 24th and Rheem. Telephone Rich. 753, or the Richmond Co., 22[illegible] Macdonald avenue, Telephone Rich. 444. 8-27tf

FRATERNAL CARDS

SONS OF ST. GEORGE—Gladstone Lodge, No. 533. Meets first and third Tuesdays at Moose Hall at 8 o'clock p. m. B. Banner, secy.; R. F. D. Box 147, Richmond. Fred Powell, pres.

ODD FELLOWS—Eclipse Lodge No. 403, I. O. O. F., meets every Monday night in Bank hall, Eighth St. and Macdonald Ave. H. E. Howsman Noble Grand, 723 Tenth St.; J. B. Hunt, recording Secretary. Phone 48-L-1. 3-5-21

WOODMEN OF THE WORLD—Log Cabin Camp No. 637 meets every Monday in W. O. W. Hall, 707 Macdonald avenue. Counsul Commander, C. L. Theis; Clerk, H. L. Springer, 101 Ohio Ave.

CAMP ADMIRAL DEWEY, No. 46—United Spanish War Veterans, meets 1st and 3rd Fridays of each month at City Hall. Visiting comrades cordially welcomed. Chas. H. Hagerdon, commander; W. D. Wood, adjutant, 325 Bissell avenue.

GOLDEN GATE COUNCIL No. 3 Jr. O. U. A. M.; meets Wednesday nights at the small hall in Pythian Castle. O. H. Benne, Recording Secretary, P. O. Box 1131, Richmond, Calif.

NATIVE SONS.—Richmond Parlor No.: 217, N. S. G. W.—Meets every Wednesday evening in Pulse hall, Sixth and Macdonald. Lewis G. Pinder, Pres.; R. H. Cunningham, Sec., 520 Ohio Street.

KNIGHTS OF PYYTHIAS, Richmond Lodge No. 13, meets every Friday night at K. of P. Hall, Fifth St., near Macdonald. Visitors always welcome. C. F. Donnelly, C. C.; F. G. Blackhart, K. of R. & S.

FRATERNAL BROTHERHOOD
Richmond Lodge No. 217 will meet hereafter in Musicians' Hall every Monday night
MARGARET C. ROGERS,
Secretary.

WATKINS SUPREME PRODUCTS
From Laboratory to Consumer
Coffee, 40c lb.; Vanilla, 50c Lemon, 55c; Pepper, 60c lb.; Highest Grade Toilet Soaps, Face Powders and Creams.
H. A. STAHL
2817 Garvin Ave., Phone 1297-J

SEWING MACHINES
All Makes Bought, Sold Rented and REPAIRED
Singer Agency—Easy Terms
422 Macdonald Ave
Phone, Rich. 930

WANTED

HELP WANTED MALE—Two good live men or women who are influential to talk to friends about securities. Ten good friends worth $100. Address P. O. Box 1141, Richmond, Calif. 10-7-tf

WANTED—To rent Modern 6 or 7-room house by permanent party on or before September 1st. Address Box "J" Record-Herald. 8-18-tf

WANTED TO RENT—Five or six room house with garage and place for chickens. Steady tenant. Address Box R. H., Record Herald. 8-2-tf.

EDUCATED workers for Viavi, Call Mondays, Wednesdays and Fridays from 1 to 5 p.m. Room 10 Berry Bldg. 9-12-tf

I WANT YOU TO KNOW you can buy a three-piece ivory bedroom set (either iron or wood bed) for $60 at Barnaman's Factory, 238 19th St. Phone 969 Richmond. 7-27-tf

For Sale or Exchange

FOR SALE—A small ice-box, also a fire place screen, cheap. D. McNamara, Giant, Cal. 10-6-3t.

MOR SALE—A thoroughbred Hampshire male pig. Phone 1568-W or call at 448 Second St. 10-5-6t

FOR SALE—Ford Delivery in good condition for $100. See M. G. Moitoza, at San Pablo. 10-2-5t

FOR SALE—Kimball piano in good condition, very reasonable. Also bassinet on stand. Apt. 12, Humboldt Apts. Phone Rich. 665. 10-1-6t.

FOR SALE—Jeffery 5-pass. touring car; mechanically right; cheap for cash. Frank Scholes, 1427 Macdonald Avenue. 10-2-3t

FOR SALE—Ford Speedster in A-1 Condition; streamline body, with all the little appointments; good top; all for $250. M. G. Moitoza, San Pablo. 10-2-5t

FOR SALE—By owner, cheap for cash, Dodge touring car in good condition. Can be seen at the Richmond garage, on Ninth St. 9-30-6t

PAINT SPECIAL — Outside white, cream and pearl gray at $2.10 gal.; flat white or washable wall, $2.35; floor, $2.40; enamel, $3; shingle stain, $1.15; varnish, $1.75; calcimine, 5-lbs. for 40c; green and red roof paint, $1.50. Nails, by the keg, $4.75 per hundred. Roofing paper, $1 up. Fifteen dollar orders delivered free. D. J. CANTY, 954, Sixteenth St., Oakland. Oak, 6957. Open until 7:30 p. m. 9-18-tf

FOR SALE — Simmons Bed, steel springs, with felted cotton mattress, all new, $27. Jacobean Dining Table, $15. Barnaman's Factory, 238 Nineteenth St. Phone 969 Richmond. 9-11-tf

FOR TRADE—Number of two-thirds grown thoroughbred Plymouth Rock roosters to trade for grown hens, any breed. Mrs. Buss, 667 Fifteenth street. 4-9-tf

FOR SALE—Grocery, fruit, cigar and tobacco store. Well located in Richmond. Rent reasonable. Price $1550. Well paying business. Am retiring—ACT QUICK. Phone 927, W. H. Sanford, 2221 Macdonald Ave., Richmond. 7-14-tf

SPECIAL NOTICES—

SPECIAL
FOR QUICK SALE—I have lots 11 and 12 block 132; 21, 22 and 23, block 132. 5 lots in all $1050. ACT quick. My client needs money. Street work, sewer, water, everything in. Right here in the old town. W. H. Sanford, 2221 Macdonald. Phone 927. 4-28-tf

THE GOLD MINE RESTAURANT
—Our clean, quick service and the best in the market at very reasonable prices is our motto.
509-511 Macdonald Ave.

Professional Cards

H. H. TURLEY
Promoter of Street Improvements
EXPERT ACCOUNTANT
629 Macdonald Ave., Phone Rich. 457

W. W. FRASER, M. D.
Homeopathic Physician & Surgeon
Office 707 Macdonald, Pillow Bld.
Phone 839-W

DANIEL BARTON
Attorney at Law
607 Macdonald Ave. Phone 425
Open Evenings

J. E. HODGERS
Attorney at Law
Martinez - - California

BERT CURRY
Undertaker — Embalmer
Parlors, 332 Eleventh Street
Day and Night Phone 429

VIAVI—THE WAY TO HEALTH
Office: Room 10, Berry Bldg.
Hours: Wednesdays, 1:30 to 4 P. M.
Mrs. May I. Jaffa, Manager
Phone Fruitvale 2297-J

NOTARY PUBLIC
I make and acknowledge all kinds of legal papers; deeds, mortgages, contracts, leases, etc. Houses to rent, fire insurance.
H. G. STIDHAM
163 Washington Ave.
Office phone 868 Res. phone 920

San Pablo Garage
Phone Richmond 658J
AUTHORIZED FORD AGENT
Parts and Service
M. G. MOITOZA
SAN PABLO

PHYSICIAN'S SAY COAL IS THE MOST HEALTHFUL FUEL
Food cooked on a coal fire always tastes better.
Fresh coal is now arriving from the mines in large quantities. The quality is better than it will be later in the season.
BUY at least a part of your winter's supply NOW and save money.
O. J. LAMBRECHT
Phone 1058
2233 Macdonald Avenue.

Kuudson Auto Top Company
AUTOMOBILE TRIMMING
TOPS RECOVERED
SEAT COVERS
2523 Broadway
Oakland, Calif.
ESTIMATES CHEERFULLY GIVEN

RICHMOND SANITARY PLUMBING CO.
PLUMBING & HEATING
Service That Satisfies
AT REASONABLE PRICES
309 23rd St., Phone Rich. 1560

P. F FLOOD
Painting Paperhanging
Tinting Decorating
Paints, Oils and Wall Paper
Estimates Furnished
240 Seventh St. Richmond, Cal.
Telephone Richmond 654

THESE PAINTERS CARRY LIABILITY INSURANCE

ZEB KNOTT
SHERWIN-WILLIAMS PAINTS
STAINS AND VARNISHES
All Grades of Wall Paper
Painting and Paper-Hanging
315 North Seventh street.
All Work Guaranteed

— 15 YEARS IN OAKLAND —
I do all your work personally. I hire no operators.

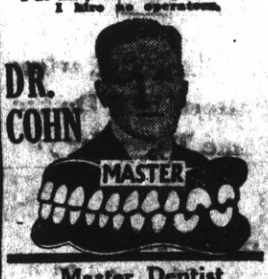

Master Dentist
Prices back to Normal. A Glance at these Prices will convince you.
$15 set of teeth.....$ 7.50
$30 set of teeth 15.00
$50 set o fteeth 25.00
$10 crown & bdge. wk, 22k. 4.00
$12.50 crown & bdge. wk., 22k rein 5.00
$5 gold fillings & inlays $1.00 up
$2 silver & cement fillings 50c
Painless Extraction $1.00
Extraction and filling free with other work. Lifetime Guarantee with all work. Examinations Free. Hours, 9 a. m. to 8 p. m. Sundays, 10 to 12 a. m. Phone Oakland, 7217.
1027 BROADWAY,
Corner 11th

[redacted] Dr. Wong Him Herb Co.
Office Hours: 10 a.m to 12 m.—2 to 6 and 7 to 8 p.m.
1701 Webster St.—Oakland, Cal.
PHONE: Lakeside 420

RICHMOND CONSERVATORY OF MUSIC
Telephone Richmond 1162-J
Saturday July 9th. Enlarged Lessons will be resumed on teaching staff. Specialty. Students trained for the profession
906 Macdonald avenue
Prin. Aurora Thompson, A. G. S
Prin. Aurora Thompson, A. G. S. M.
as teachers or performers.
Diplomas awarded.

The O. O. D. CLEANERS AND DYERS
of
Ladies' and Gents' Fine Garments
Hats Cleaned and Blocked a Specialty. There is nothing in our line impossible.
Try us for good work and quick Service
Main office, 11 Park Place. Phone Richmond 683. We call and Deliver.

Wilson & Kratzer
Mortuary Chapel
BISSELL AVENUE AT SEVENTH

AN IDEAL FUNERAL HOME
Lady Attendant
Ambulance used exclusively for sick and injured.
TEPEPHONE RICHMOND 1-1-3

BACK FROM CHINA
The FONG WAN HERB SPECIALIST has recently returned from China with a select supply of fresh herbs for all the ailments to which mankind is heir. He will be glad to meet his former friends and patrons at his regular place of business.

548-8th St., Cor. Clay. Dysentery Stomach Troubles, and Disorders of the Blood, his Specialties.
Special Herbs prepared for each Ailment.
548-8th St., Cor. Clay, Oakland, Cal
Fong Wan Herb Co
The Most Reliable
Each individual case studied specially and tea prepared accordingly
Consultation Free.
Phone Oakland 8262.

FIRST WARNING

of trouble often comes through headaches or "tired feeling." Don't disregard it, but instead use the wonderful Chinese Herbs to avoid threatening ills. Consultation without charge.
Office Hours: 10 to 1, Sundays 10 to 12.
CHAN AND KONG
501 Clay street, Cor. Ninth,
Phone Oakland 8243
Oakland, California

$3.80
(tax included)
ROUND TRIP TO SACRAMENTO
Every Sunday
The ideal trip to the State Capital via The Scenic Route
SAN FRANCISCO - SACRAMENTO RAILROAD
"Sacramento Short Line"
San Francisco Depot—Key Route Ferry
Oakland Depot—40th & Shafter Ave.
Write for the "Romance of California."

POULTRY RAISERS ATTENTION
Full line of Poultry Supplies. Coulson's Petaluma Poultry foods. Scratch feed and egg mashes.
SUNSET FEED STORE
Phone R. 982 1316 Macdonald Ave.

C. T. LIT HERB CO.
All diseases can be relieved by herbs. Consultation Free.
715 Washington st.
Oakland

$10 ON EVERY $100
on a certain high grade preferred stock.
Write for bank references, financial statement, etc.
J. E. THOMPSON & CO., Inc.
126 Liberty St. New York

Dollars Spent With Our Advertisers Buy Good Goods Right

RICHMOND RECORD HERALD
A RICHMOND PAPER FOR RICHMOND PEOPLE

Our Morning Ads. Point the Way to Save Dollars Today

U.C. Bears Hand Nevada Good Trimming by A Score of 51-6

Yesterday's battle between the University of California Bears and the University of Nevada Sage Hens wasn't a practical victory for the Sage Hens. Not since they lost by a score of 51 to 6. But according to many who witnessed the game, it was a moral victory.

At least, one authority acclaimed it as such. Perhaps he was speaking in the same way that G. Bernard Shaw spoke of the Dempsey-Carpentier match before he saw it—in pictures. This critic claimed that it was the ambition of the Sage Hens to score on California.

They accomplished this much. With the score 51 to 0 against them, Jimmy Bradshaw of the Nevada team sent a forward pass to Reed, who ran 55 yards for a touchdown. But that's about all. They fumbled, failed to hold, and in general were outplayed.

The Bears showed good form, although they loosened up after it became evident that their opponents were not formidable.

The U. C. Freshmen put on a preliminary that was even more scoreful than that of their elders trouncing the Mare Island Sailors by the score of 76 to 0.

Arizona Man Asked to Be U. S. C. Head

LOS ANGELES, Oct. 8.—The presidency of the University of Southern California has been offered to Dr. Rufus Bernard von Kleinsmid, now president of the University of Arizona, it was announced here today by trustees of the local university.

If you want the local news 12 hours ahead of any other paper, you must take the Record-Herald.

Arbuckle Will Have G. McNab as Attorney

SAN FRANCISCO, Oct. 8.—When Roscoe Arbuckle appears in court the next time, he will have as his chief counsel Gavin McNab. He has been retained, not by the film star, himself, but by the Famous Players-Lasky corporation which ditsributes the comedian's films and which has most at stake, and it is said would lose millions if Arbuckle were convicted. While McNab would not admit today that he had accepted the tender of the leading counsel for the actor, from other sources it was learned that he had done so and that his fee will be one of the largest ever received by a criminal lawyer in California.

Eastern Football

Chicago 9, Purdue 0.
Wisconsin 24, South Dakota Aggies 3.

Yale 34, North Carolina 0.
Pennsylvania 8, Gettysburg 0.
Hopkins 27, Delaware 0.
Cornell 55, Rochester 0.
Navy 53, Reserve 0.
Columbia 14, Wesleyan 3.
Carnegie Tech. 42, Westminster 0.
Pitt 21, West Virginia 13.
Michigan 64, Cage 0.
Pittsburg 21, West Virginia 13.
Georgetown 26, Ursinus 6.
Harvard 19, Indiana 0.
Syracuse 42, Maryland 0.
Dartmouth 24, New Hampshire State 0.
Army 19, Middlebury 0.
Providence 0, Boston College 25.
Illinois 52, South Dakota University 0.
Whitman College 0, University of Washington 0.
Cheighton University 28, Des Moines College 0.
Minnesota 28, Northwestern 0.
Wabash 41, Georgetown, Ky., 0.
Detroit U., 35, North Ohio 0.
Depauw 28, Newcastle 0.
Michigan Aggies 7, Albion 2.
Washington and Jefferson 54, W. Virginia Wesleyan 0.
Marquette 0, Ripon 0.
Trinity 0, William and Mary 12.
Georgia Tech. 70, Davidson 0.
Tennessee 21, Chattanooga 0.
Virginia 14, Richmond 0.
Tulane 20, Mississippi University
Tulane 20, Mississippil University 0.
Citadel 28, Woodford 0.
Georgia 27, Furman 7.
South Carolina 7, Newberry 0.
Iowa State 21, Grinnell 3.
Iowa U. 10, Notre Dame 7.

TOMATOES—TOMATOES
The best tomatoes on the market for canning or table, at Dunlap place at San Pablo. 9-20-tf

NEW HEARING TO BE SOUGHT BY COUNTY ON ENGINEER JOB

Although County Engineer R. R. Arnold will have to pay back a part of the salary he has received as engineer of Contra Costa county if the ruling of the Supreme court to the effect that the act creating the office is unconstitutional stands, he will still retain his position as county surveyor, which he never resigned.

The county engineer act was declared unconstitutional because it in effect creates a county officer, and not a county employe, without fixing any salary, and that in uniformity with county government the county board's of supervisors may not fix the salary of a county officer.

Arnold formerly received $3250 a year as county surveyor. As county engineer he is receiving a salary of $6000 a year. Arnold said yesterday that(regardless of the outcome, he would go ahead with the road building program, he has instituted. District Attorney A. B .Tinning stated that a rehearing of the case would be sought.

Movie Men's Mine Is Rich Property

GRASS VALLEY, October 8.—Gold quartz estimated to run $1,000 per ton has been struck in the Normandie-Dulmaine mine here, which is owned largely by motion picture operators and stars, including Max Sennett.

This announcement is made by the superintendent and other attaches of the mine in the absence of A. B. Greenwald, who is in Los Angeles conferring with his associates.

The strike was made at a depth of 150 feet while a shaft projected to a depth of 500 feet was being driven. The pay shoot appeared in a strong and well-defined ledge that gives promise of permanence.

The new owners acquired this property several months ago and installed a modern plant. It was planned to sink 500 feet and then cross-cut, the strike being made unexpectedly.

ATTENDS SISTER'S FUNERAL
Mrs. G. A. Follett returned home this week from Paso Robles where she attended the funeral of her sister, Mrs. G. WW. Robertson.

Bill Proposes to Give Control of Fuel to President

WASHINGTON, Oct. 8.—The President would be authorized to take over and operate properties in a national fuel emergency under a bill introduced today by Senator Kenyon, Republican, Iowa, chairman of the Senate labor committee.

Senator Kenyon's bill would be a substitute for the general coal control bill in effect defeated by the Senate last summer, and would give the Federal trade commission broad powers in supervising the coal industry.

A companion bill introduced today by Senator Kenyon, who has charge of the investigation of disorders in the West Virginia coal region, would penalize profiteering in coal, and fix operators' and distributors' profits. The minimum profit proposed for operators would be fifty cents a ton, and forty cents for distributors. A graded system of profits was proposed, scaled according to volume handled.

VISITS PARENTS HERE
Joseph Lee is spending a short visit with his parents in this city. He is now a salesman for the Dictaphone Company in Sacramento.

If you want the news while it is fresh, take a live newspaper.

Unique Program Is Promised Club Women

Preparations for the bazaar to be held in the near future will be discussed at the regular meeting of the Richmond club at the club house on Monday afternoon. Mrs. Conwell, who has charge of the program, is expected to have something unique for the members.

Mrs. Anna Saylor, assemblywoman, will be the principal speaker at a meeting of the County Federation of Women's clubs, to be held in Walnut Creek, Wednesday, October 12. A number expect to go from here.

Harvey's Transfer
Office Phone Richmond 1074.
Res. Phone Rich. 1204-J.
Residence, 646 17th Street
EXPRESS AND BAGGAGE, CITY AND COUNTRY MOVING
1006 MACDONALD AVENUE,
Richmond, California

IT'S A GRAND OLD REMEDY
You can't keep strong and well without sleep. Whether your rest is broken by a painful hacking cough or just an annoying tickling in the throat, the system becomes weakened and rundown. Mrs. K. D. Drake, Chirds, Md., writes: "After and attack of the 'flu' I wasc left with a severe cough. Nothing relieved me till I used Foley's Honey and Tar, which I can highly recommend." It covers irritated membranes with a healing and soothing coating, loosens phlegm and clears air passages.
Sold Everywhere.

We Are So Dressed Up You Won't Know Us

COME IN AND SEE FOR YOURSELF

A Pictorial Review Pattern Will Do the Same Thing for you

Dress 9703
Sizes 34 to 44
35 cents

GIRLS' SILK RIBBED HOSE
In Black and White.....$1.50 to $1.85

The Fair
C. C. OLNEY
731 Macdonald Avenue Phone Richmond 811

Home Brew
A Small Can of Our
BOHEMIA
RAINIER
BLUE RIBBON
BAVARIAN
Mixture of Malt and Hop is enouh to make 5 gallons of the finest beverage. Full line of bottling supplies.
Hundreds of satisfied Richmond users.
NEW ADDRESS
California Malt Co.
J. MacKENZIE
1321 Macdonald Av.

High Grade Clean Fresh Meat
Telephone your order for any kind of meat, and we will give your order special care. Chickens a Specialty.
UNION MARKET
2114 Macdonald Avenue. Phone Richmond 88

Specials for Friday and Saturday
If you go out buying and consider price and quality stop at our Market, and you will find both, and everything you buy here is sold with every effort on our part to satisfy our customers.

Prime Roast Beef.....25c
Rump Pot Roast.....20c
Roll Roast (boneless)...20c
Shoulder Pot Roast.....15c
Rib Brisket boiling beef..10c
Beef stew.....10c
Corn Beef.....10c
Chopmeat (fresh every day).....15c
Shoulder Roast Veal.....20c
Veal Stew.....15c

CHOICE NEVADA SPRING LAMB
Leg Lamb.....30c
Shoulder Lamb.....15c
Legs Yearling Muton 22½c
Shoulder Yearling Mutton..8c
Mutton Stew.....8c

Eastern Sugar Cured Hams, "A1 Brand".....35c
Eastern Sugar Cured Picnics, "A1 Brand".....22c
Pure Home Rendered lard.....15c
Sugar Cured Bacon, by the side.....40c

FRESH DRESSED POULTRY FROM OUR OWN FEEDING STATION
Fricassee Hens.....40c and 42c a pound
Young Roosters and Fryers.....50c a pound
TRY OUR HOME-MADE SAUSAGE—SECOND TO NONE

Richmond and Central Markets
Phone Rich. 23—O. R. LUDWIG, Inc.—Phone Rich. 446

To the Public and the Trade

The San Francisco Bakers and the Unions agreed on a wage adjustment, which became effective October 1. A price reduction in San Francisco takes place today.

We are negotiating with the Unions for an adjustment in wage scales and when this is effected a lower price of bread will be established.

East Bay Manufacturing Bakers' Ass'n.

The Standard Oil
ZEROLENE
For Motor Cars
OK

It is significant that more than half the motorists of the Pacific Coast use Zerolene for Correct Lubrication, and the number is growing. Such wide-spread approval of Zerolene is its best recommendation to you.

Get a Correct Lubrication Chart for your car. Use Zerolene for Correct Lubrication.

STANDARD OIL COMPANY
(California)